

62036
Anejo

**ANEJO N° 1'.
EVOLUCIÓN PIEZOMÉTRICA EN ALGUNOS SONDEOS**

EVOLUCIÓN PIEZOMÉTRICA (1408-6-001)
(U.H. - 02.06)

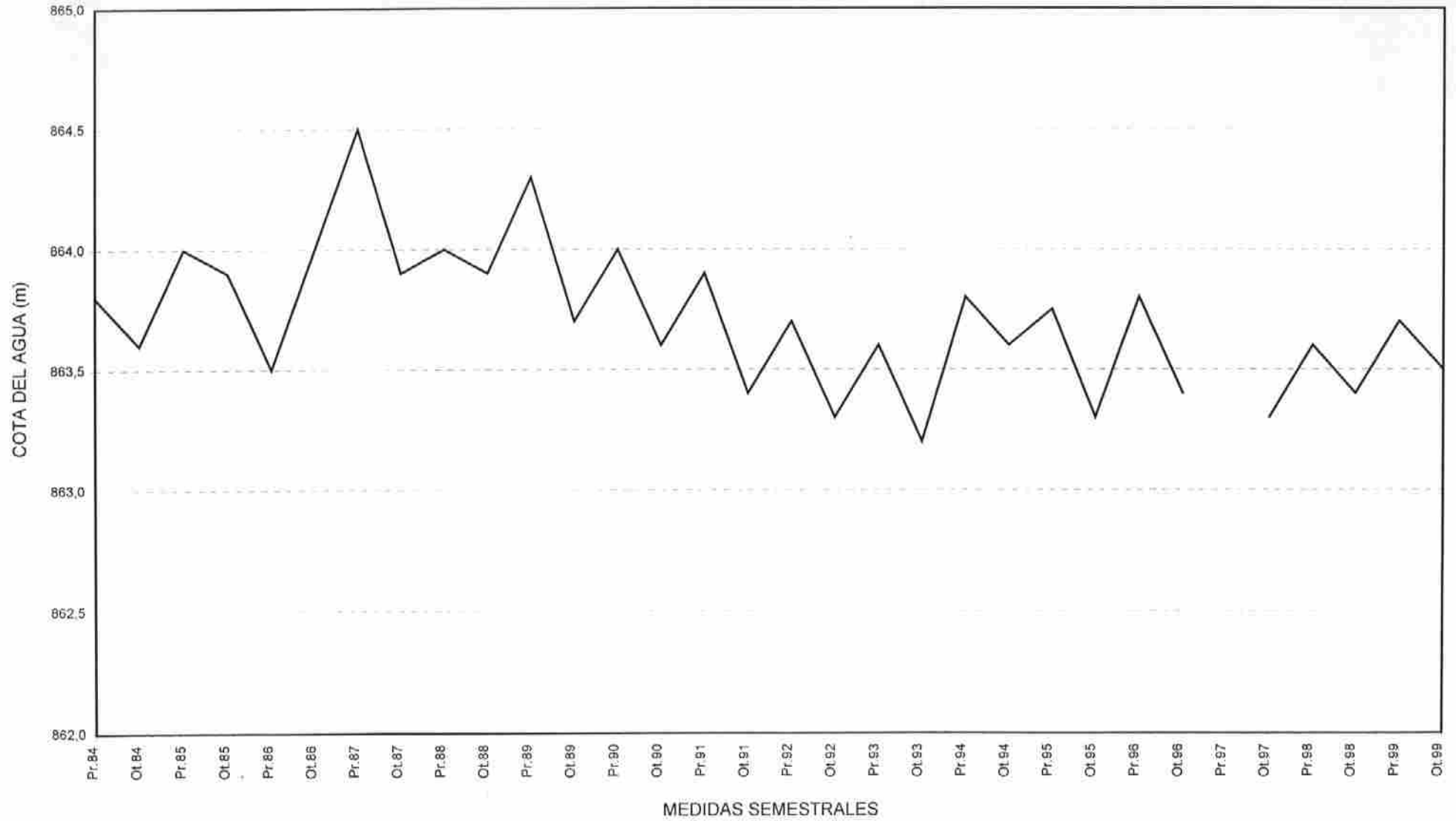

EVOLUCIÓN PIEZOMÉTRICA (1611-1-001)
(U.H. - 02.06)

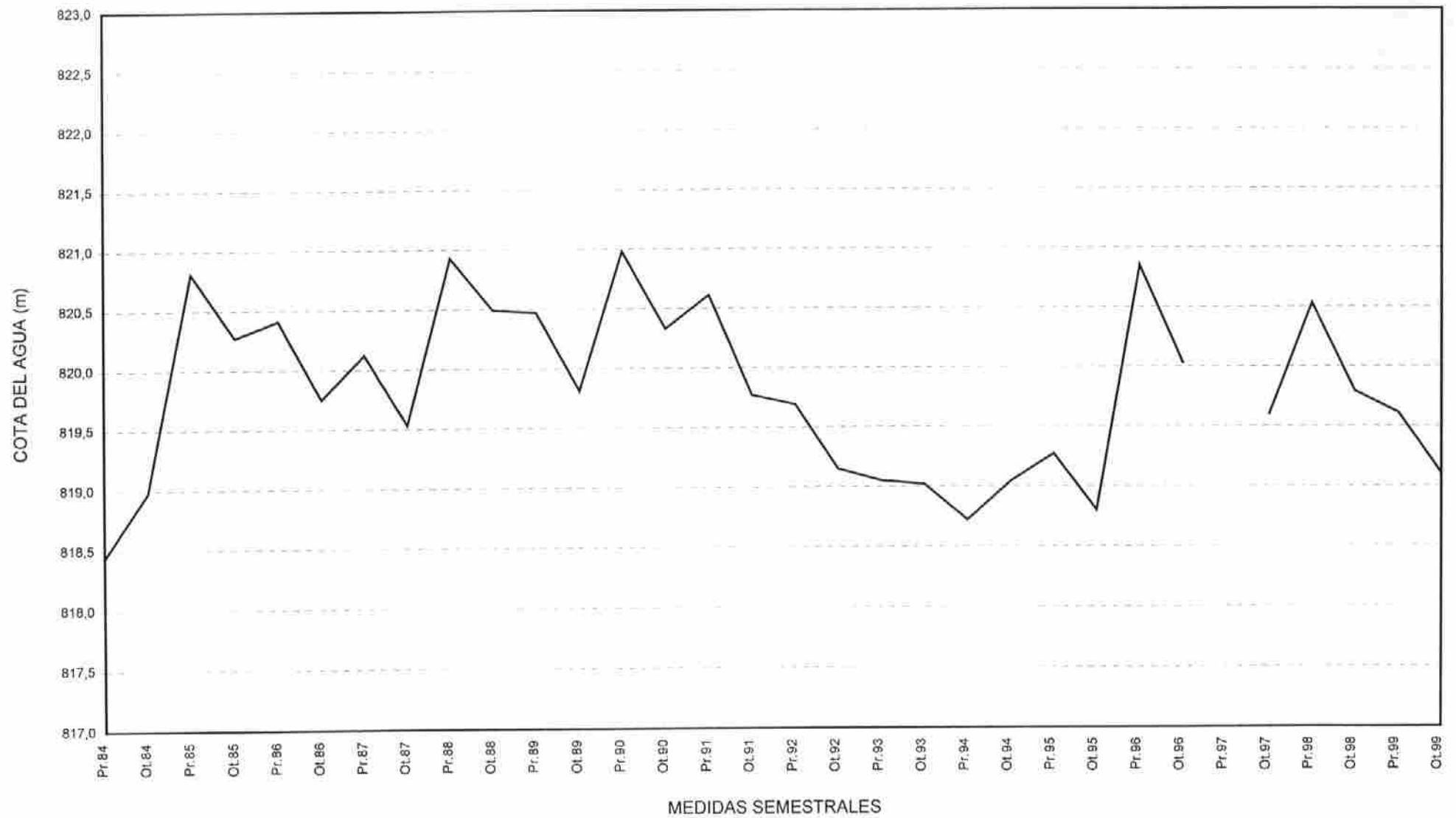

EVOLUCIÓN PIEZOMÉTRICA (1414-2-001)
(U.H. - 02.06)

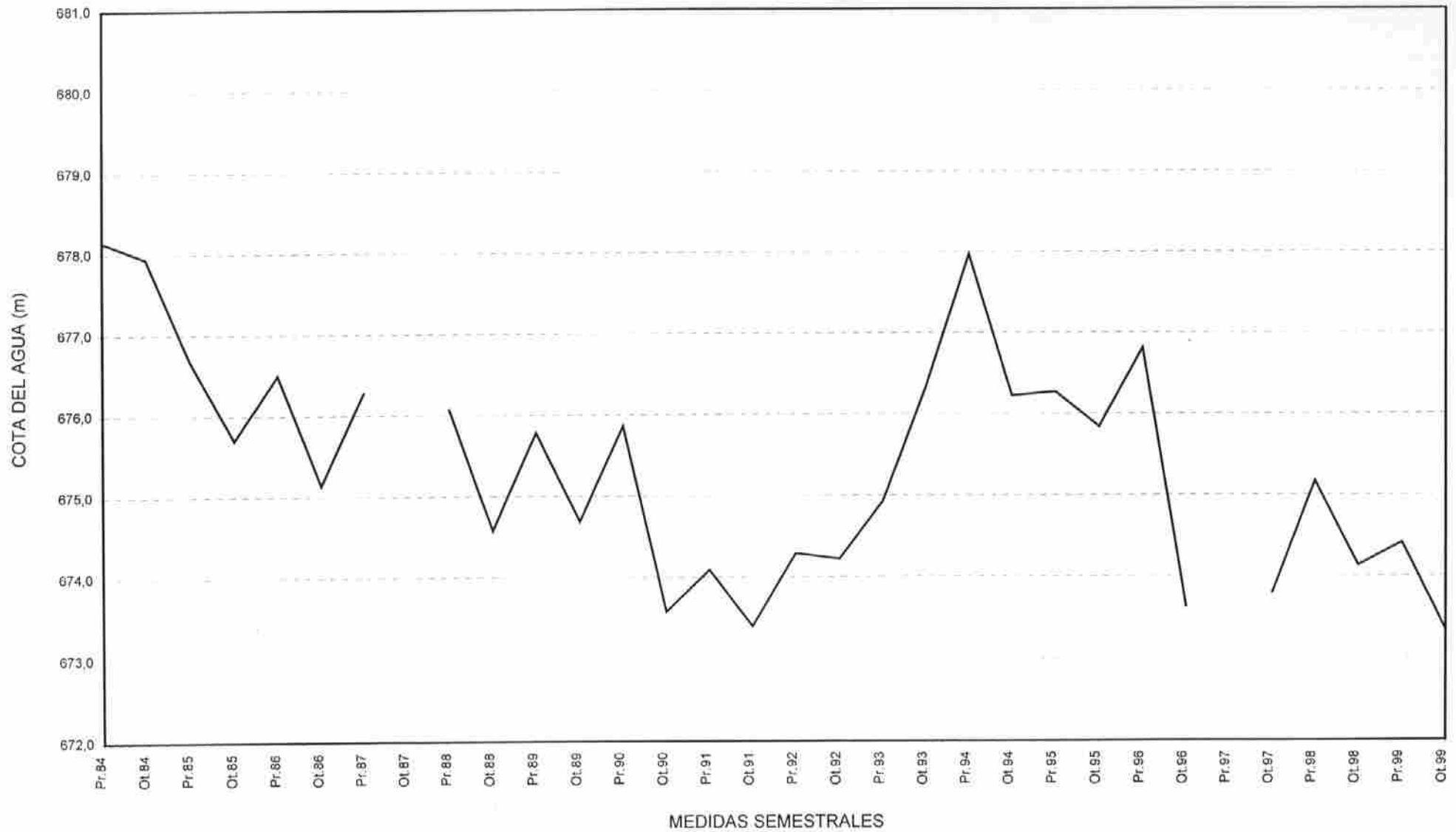

EVOLUCIÓN PIEZOMÉTRICA (1415-7-001)

(U.H. - 02.06)

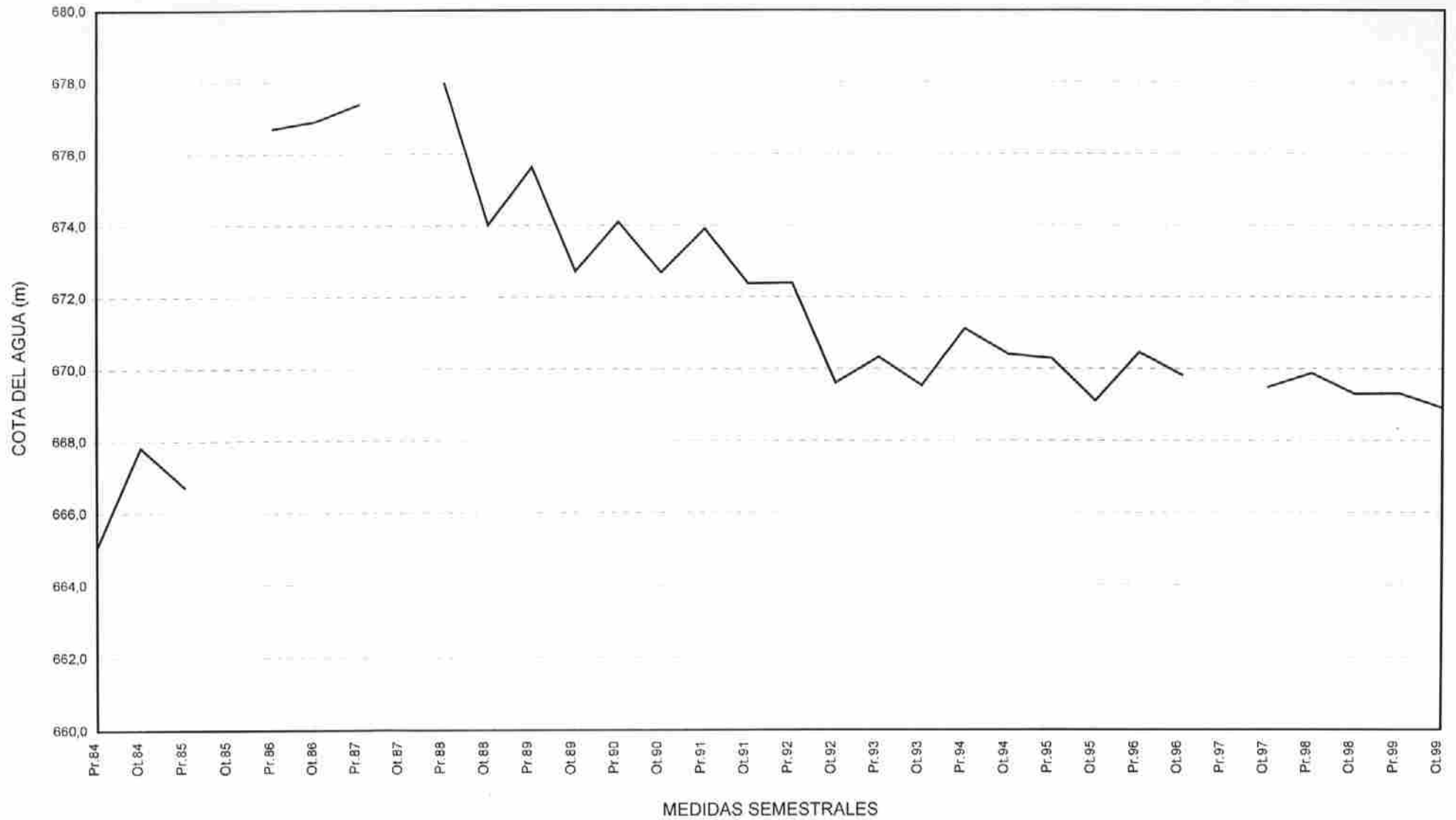

EVOLUCIÓN PIEZOMÉTRICA (1714-6-001)
(U.H. - 02.08)

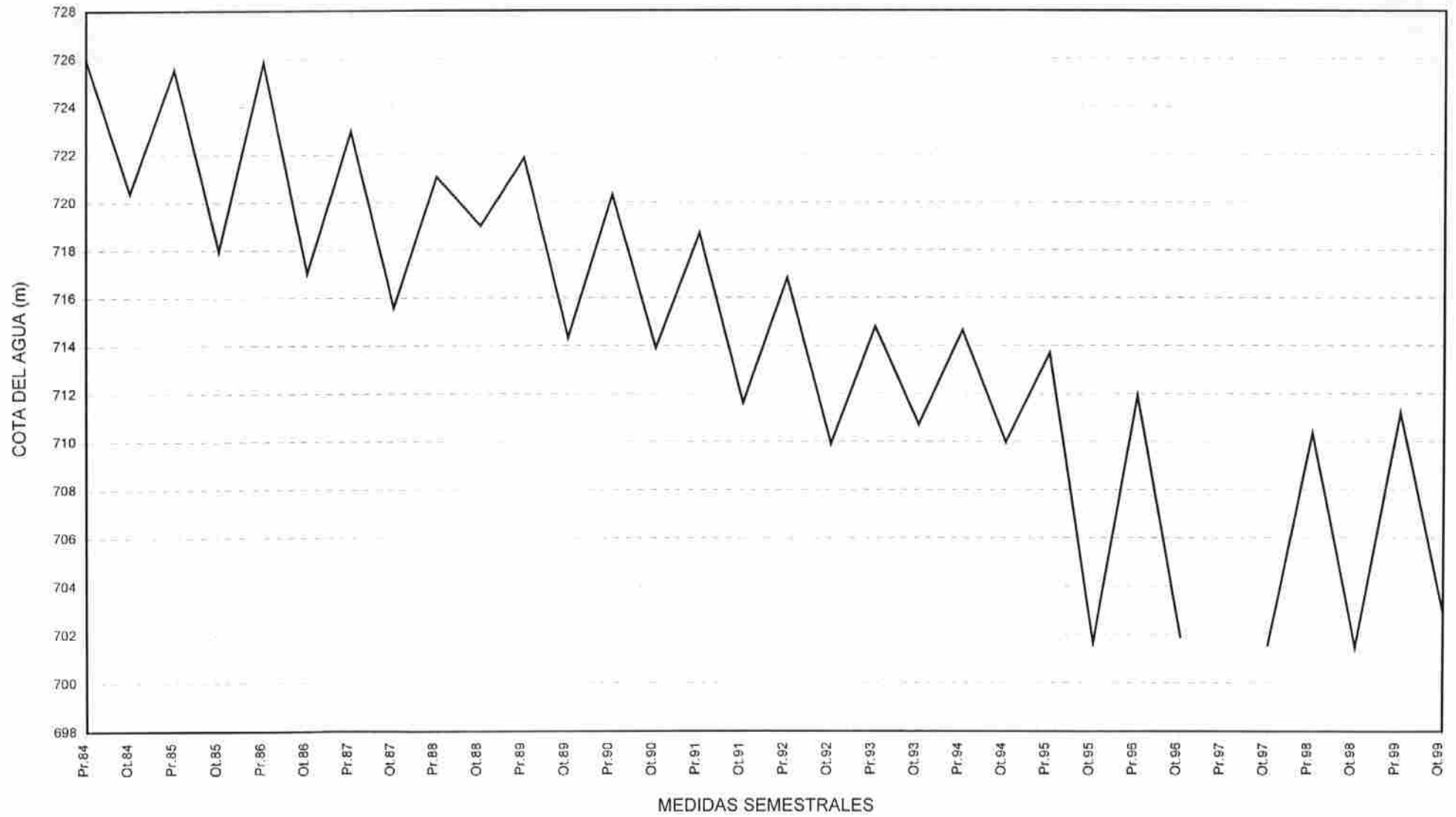

EVOLUCIÓN PIEZOMÉTRICA (1912-2-001)
(U.H. - 02.09)

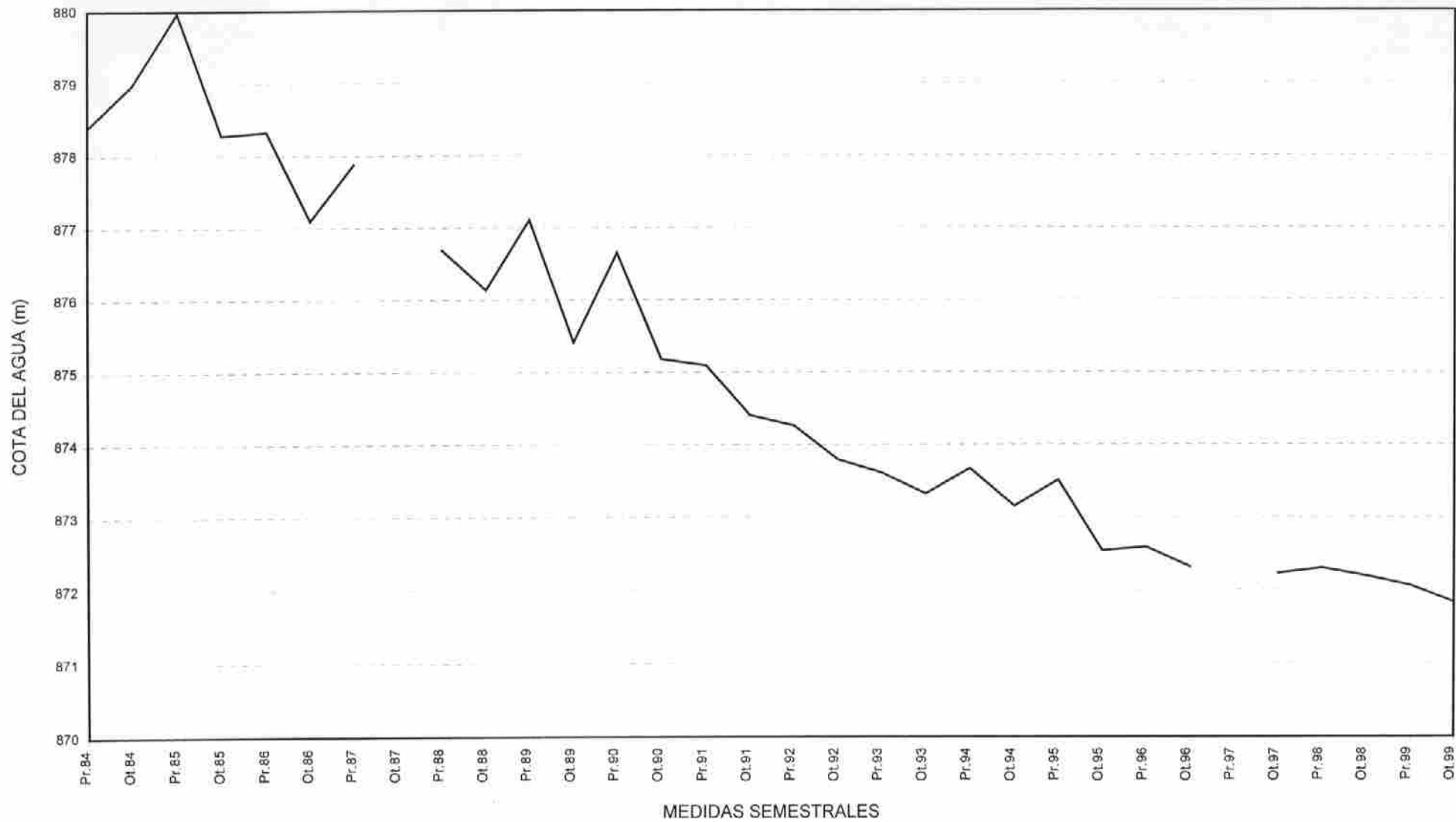

EVOLUCIÓN PIEZOMÉTRICA (1914-8-001)
(U.H. - 02.09)

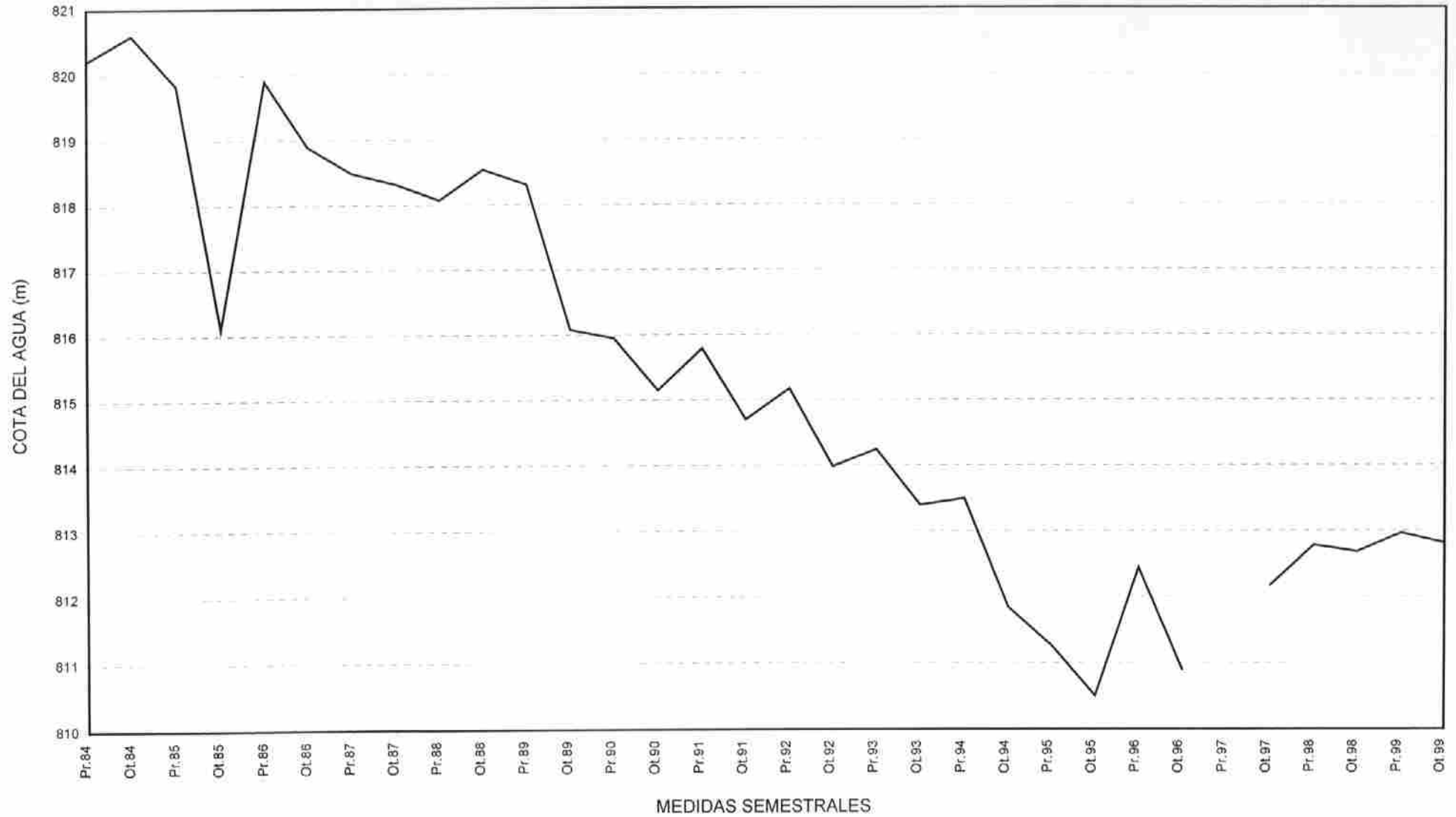

EVOLUCIÓN PIEZOMÉTRICA (1716-4-021)
(U.H. - 02.13)

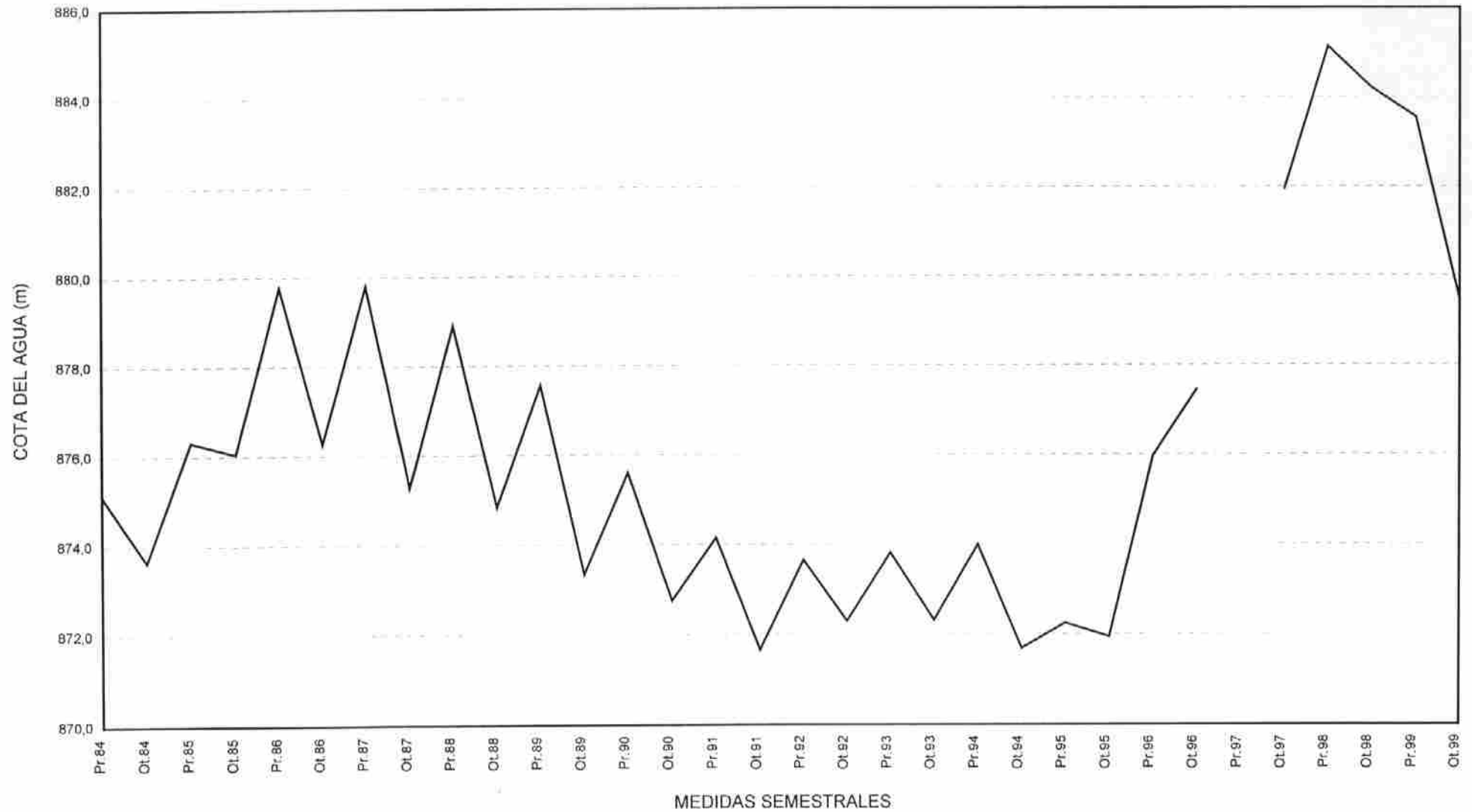

EVOLUCIÓN PIEZOMÉTRICA (2315-2-0001)
(U.H.-02.15)

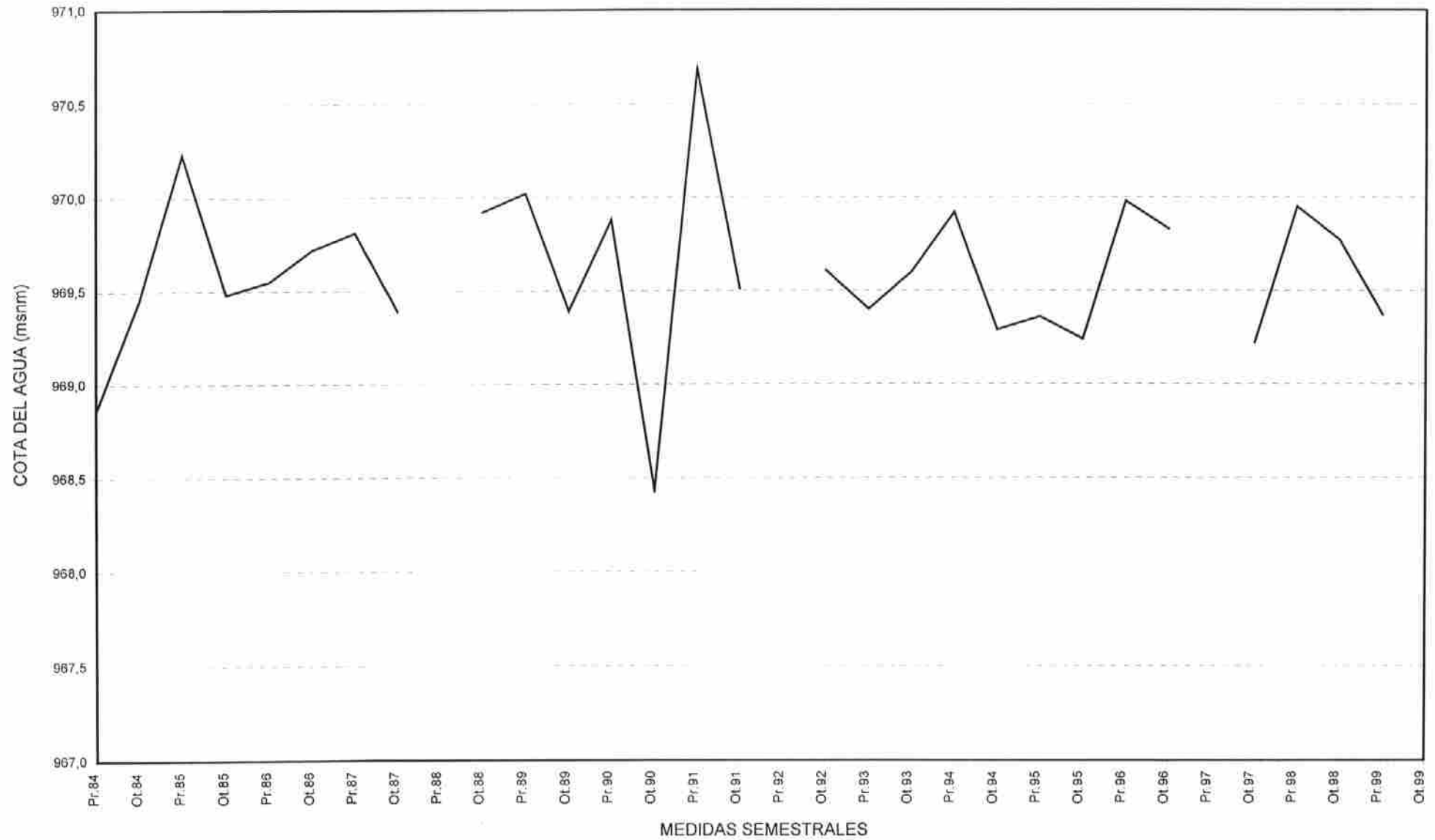

EVOLUCIÓN PIEZOMÉTRICA (1516-8-001)
(U.H. - 02.17)

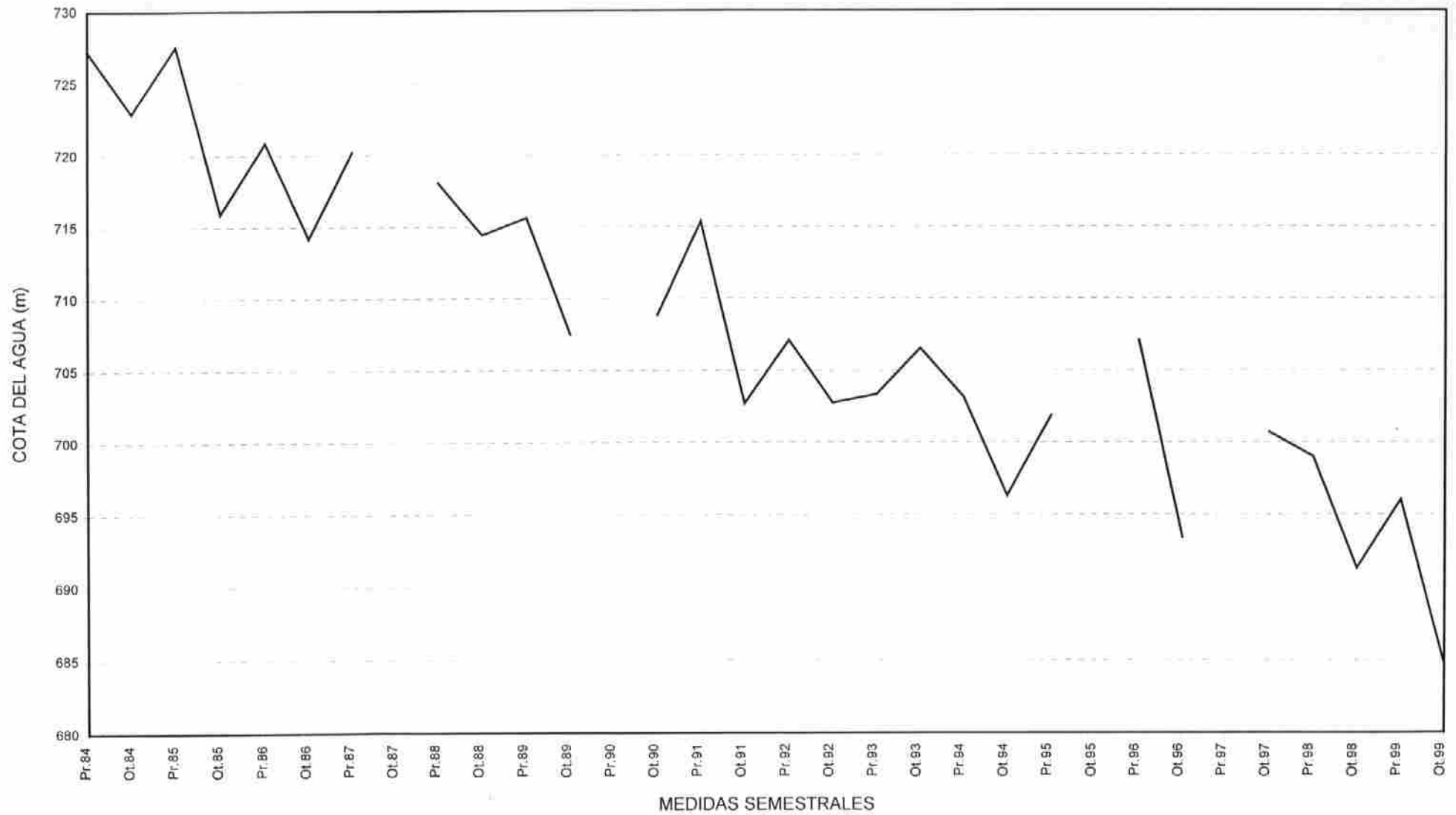

EVOLUCIÓN PIEZOMÉTRICA (1518-6-002)

(U.H. - 02.17)

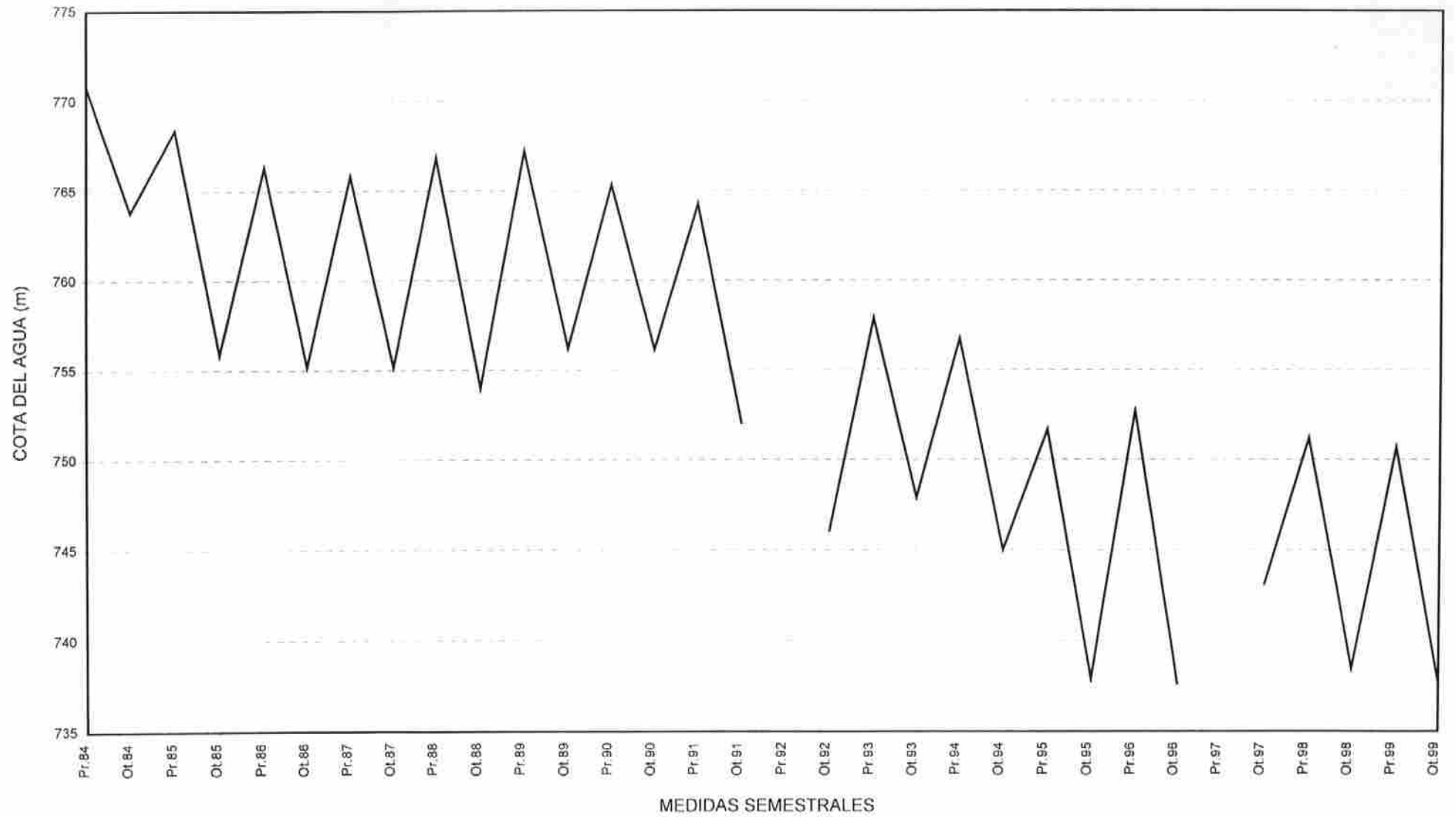

EVOLUCIÓN PIEZOMÉTRICA (1618-5-001)
(U.H. - 02.17)

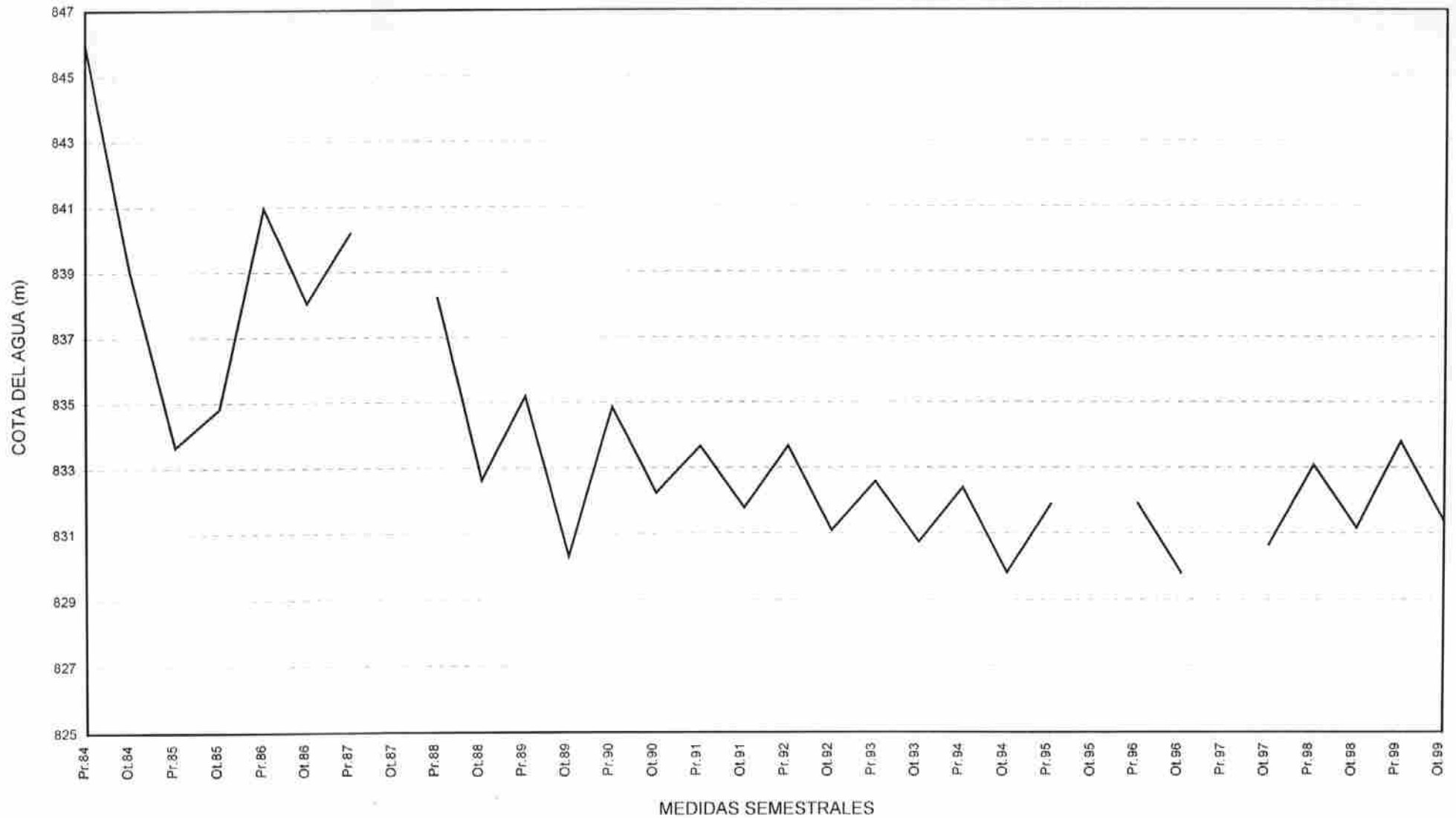

EVOLUCIÓN PIEZOMÉTRICA (1719-2-001)
(U.H. - 02.18)

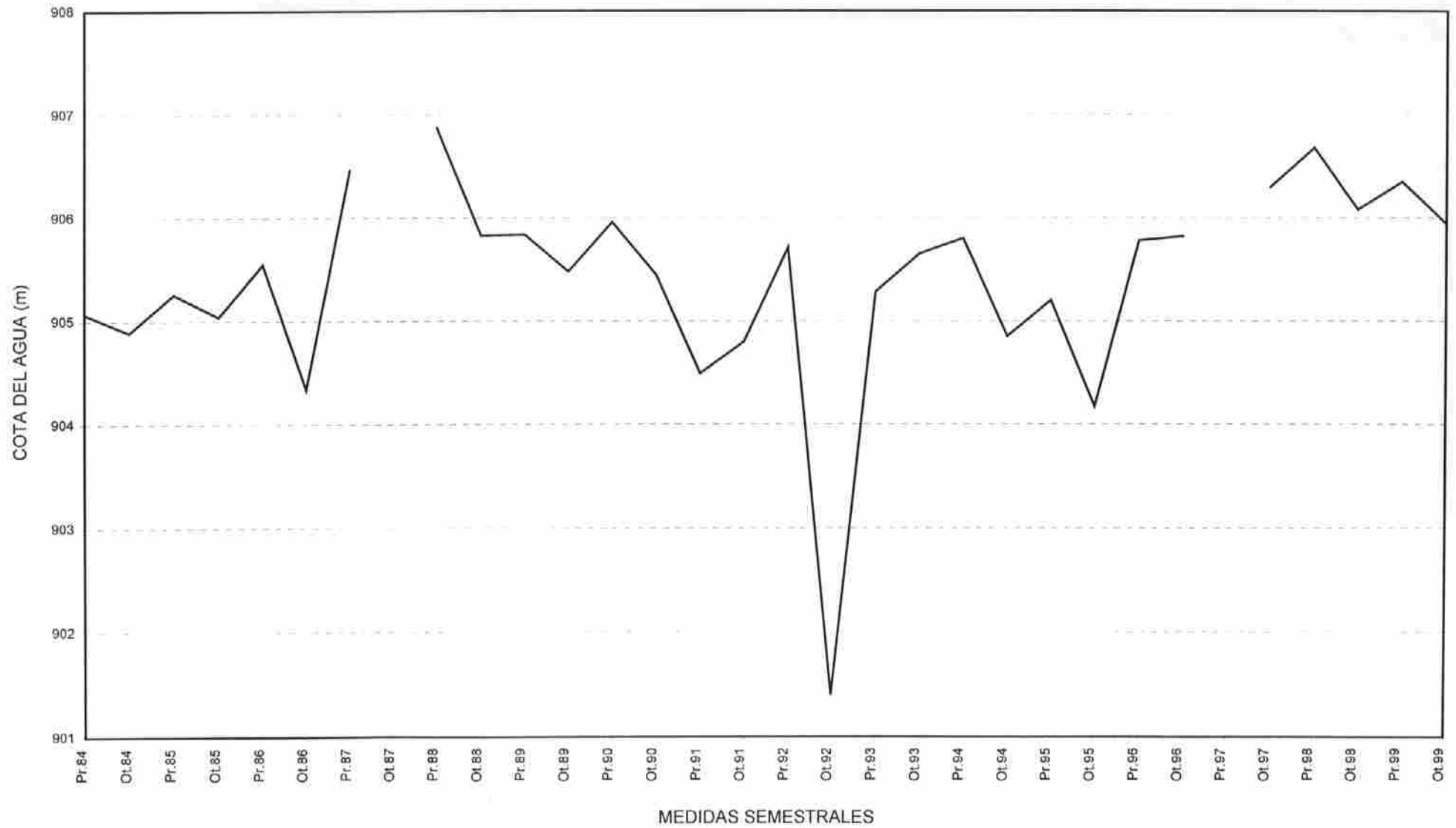

EVOLUCIÓN PIEZOMÉTRICA (1718-7-001)
(U.H. - 02.18)

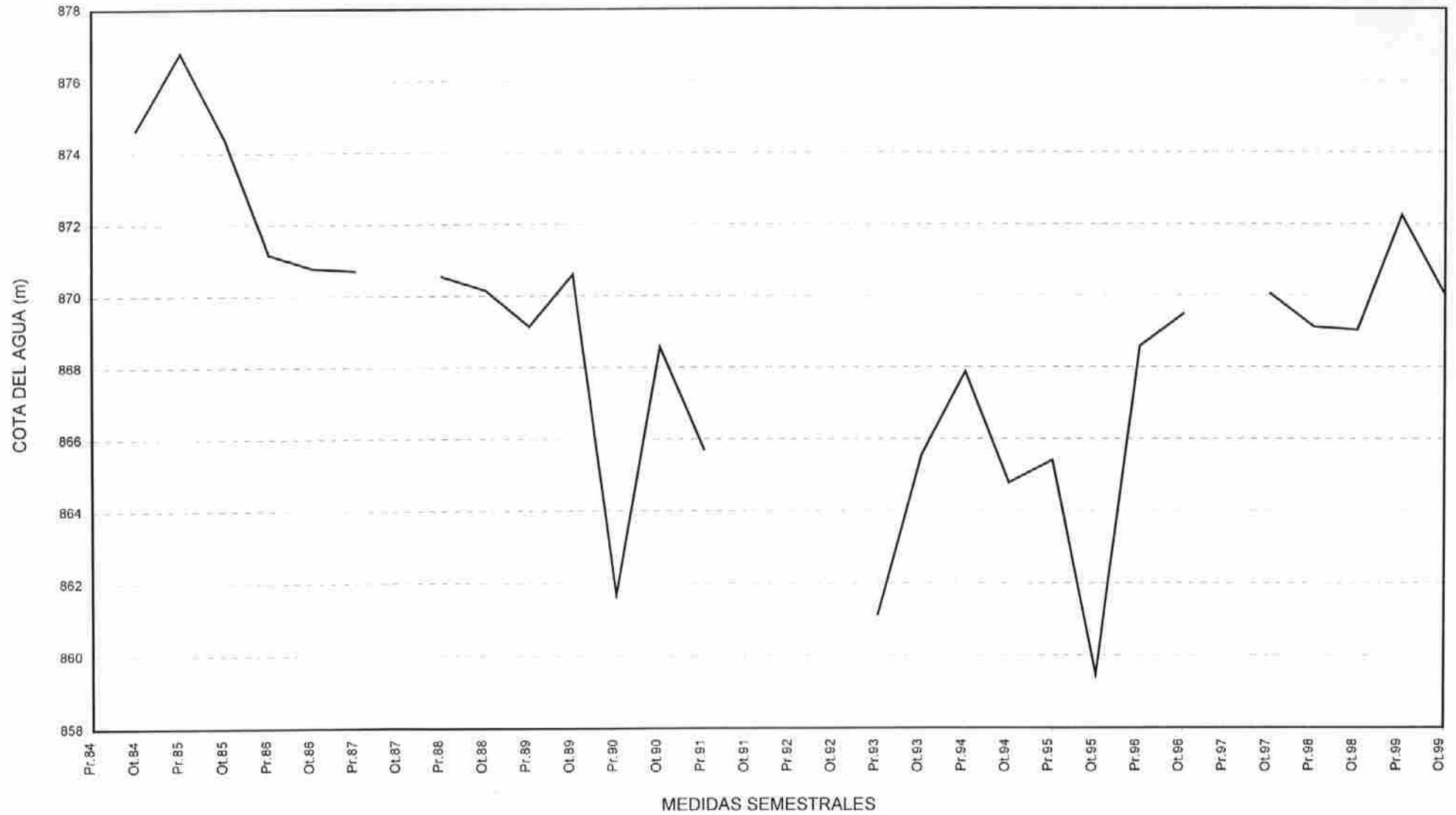

EVOLUCIÓN PIEZOMÉTRICA (1319-4-001)
(U.H. - 02.19)

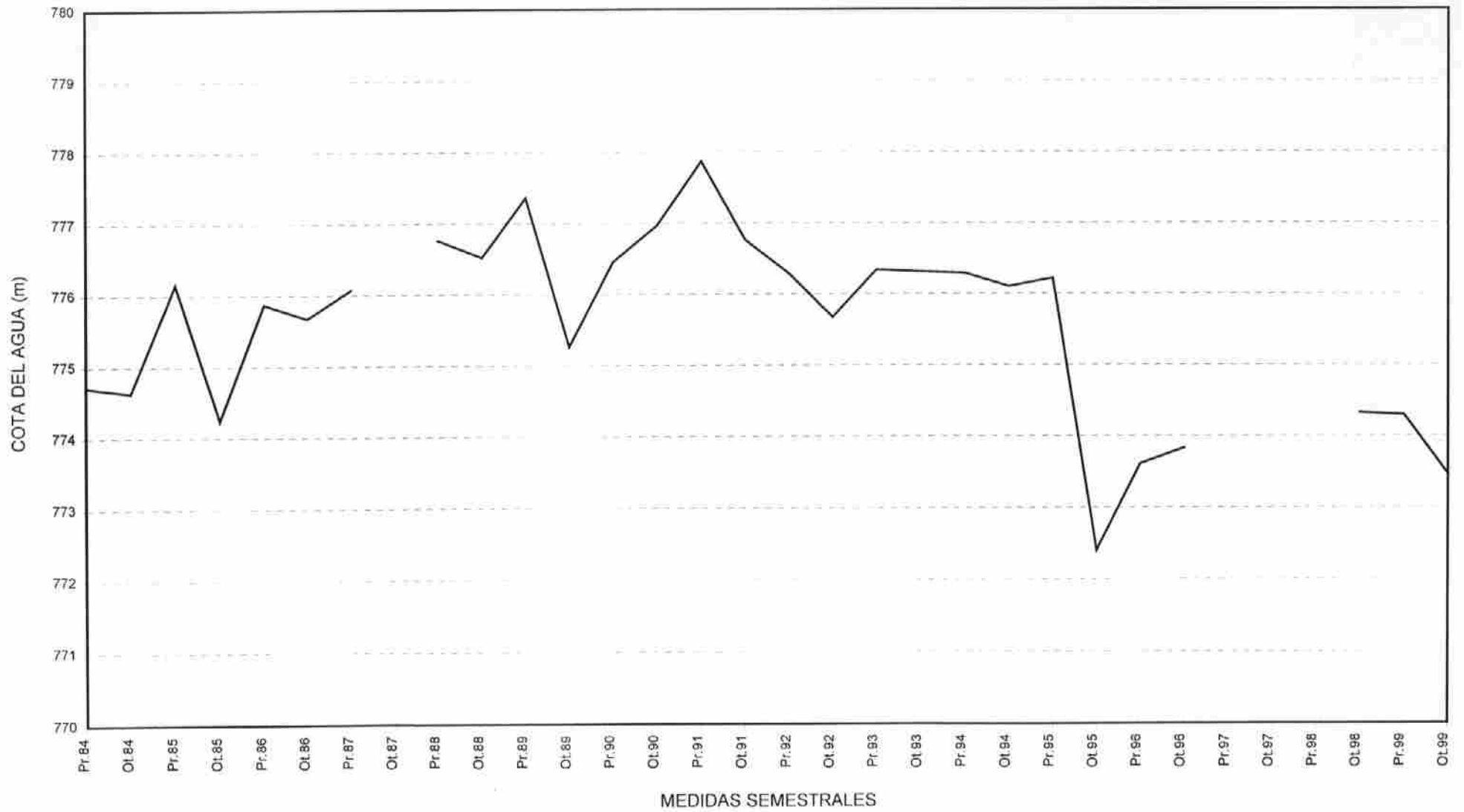

EVOLUCIÓN PIEZOMÉTRICA (1121-2-010)
(U.H. - 02.19)

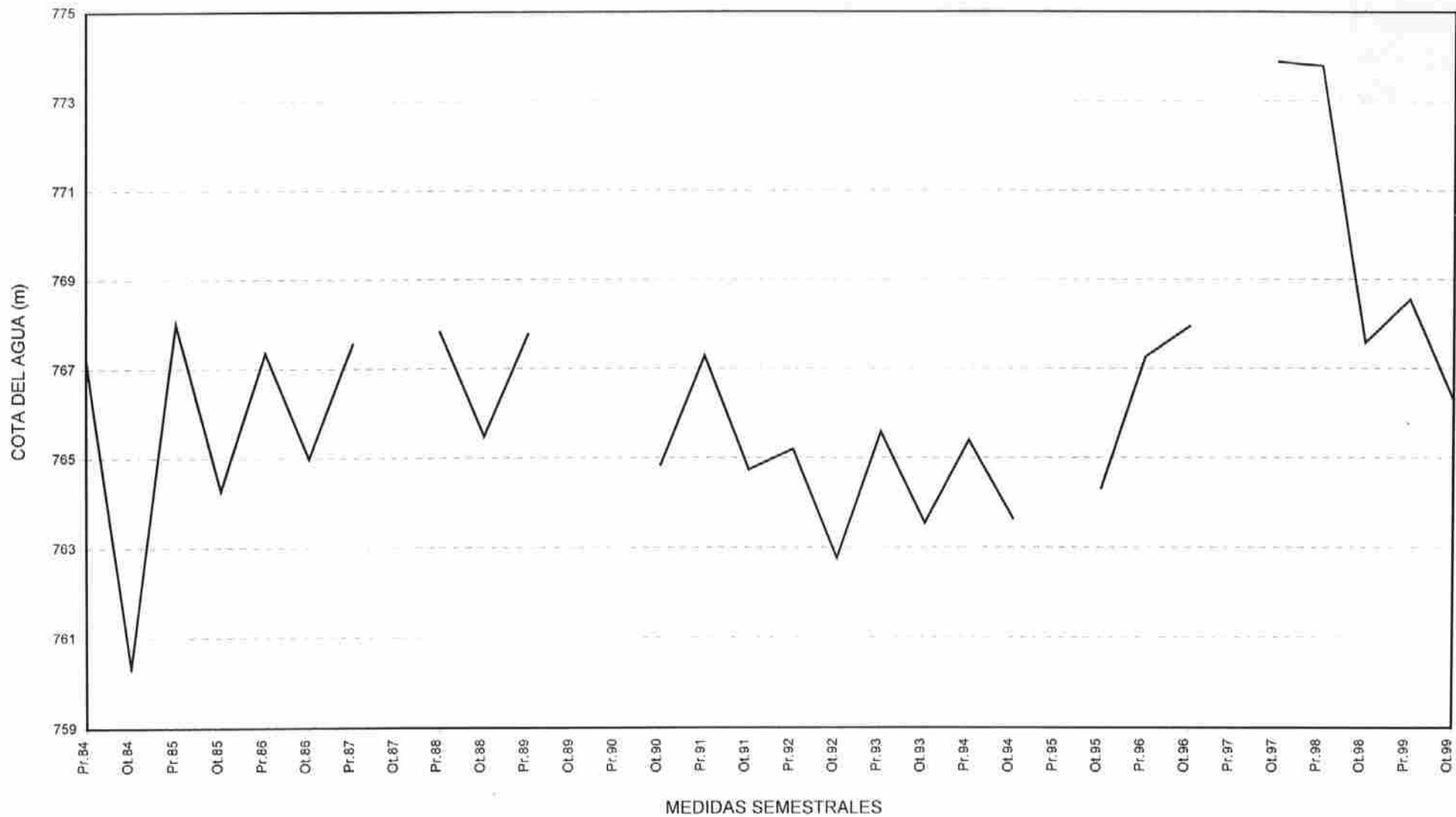

EVOLUCIÓN PIEZOMÉTRICA (1419-2-001)
(U.H. - 02.19)

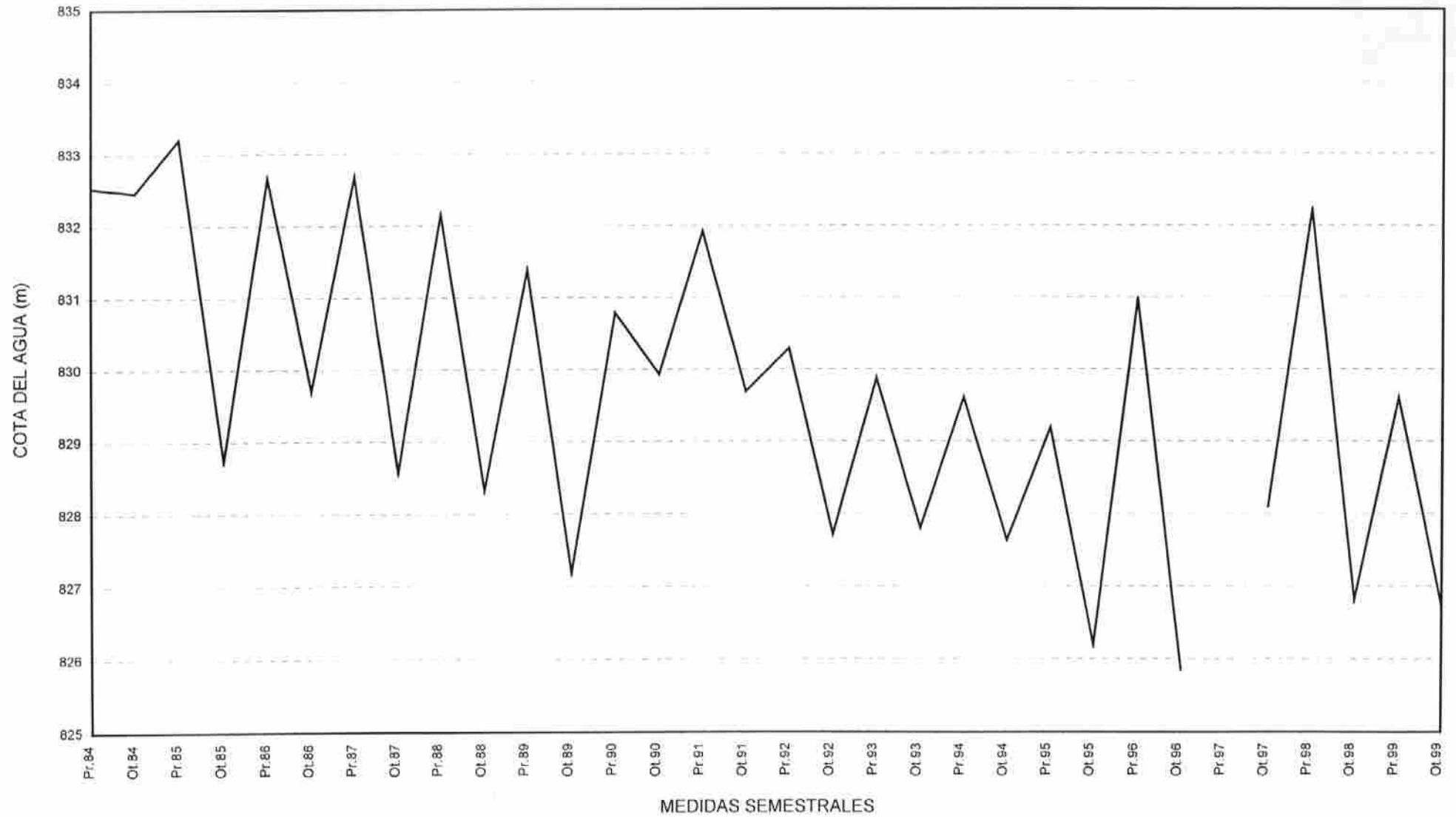

EVOLUCIÓN PIEZOMÉTRICA (1621-2-008)
(U.H. - 02.21)

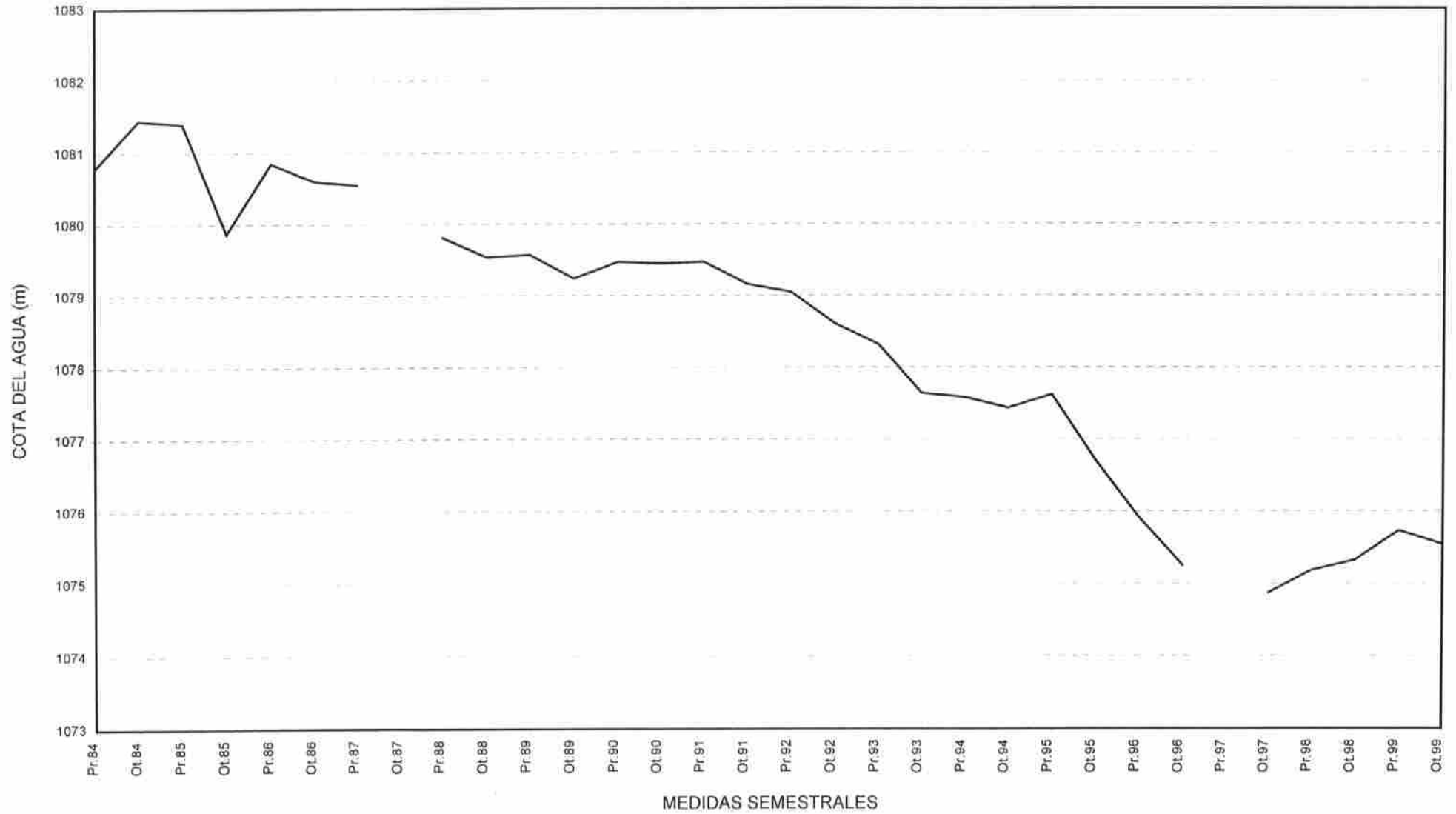

**ANEJO N° 2.-
MEDIDAS DE CALIDAD REALIZADAS**

OTOÑO-97

RED DE VIGILANCIA DE CALIDAD

| Nº INVENT. | UH | PRV | MUNICIPIO | PROF. Mts. | USO | COND. uS/cm | Tº | PH | Nº RVC | OBSERVACIONES |
|-------------|----|-----|--------------------------|---------------|-----|----------------|------|-----|-----------|---------------------|
| 1210-8-0001 | 06 | LE | S.CRISTOBAL POLANTERA | 355 | 1 | 534 | 23,5 | 8,1 | 1 | Piez. |
| 1212-7-0026 | 06 | ZA | SANTIBAÑEZ DE VIDRIALES | 100 | 1 | 67 | 15 | 6,7 | 2 | |
| 1213-4-0003 | 06 | ZA | MORALES DE VALVERDE | 30 | 2 | 134 | 15 | 6,4 | 3 | Piez. |
| 1308-8-0001 | 06 | LE | RIOSEQUINO DE TORIO | 100 | 2 | 250 | 12 | 7,2 | 4 | Piez. |
| 1309-8-0041 | 06 | LE | GRULLEROS | 356 | 1 | 168 | 20 | 7,3 | 5 | |
| 1313-3-0087 | 06 | ZA | BARCIAL DEL BARCO | 110 | 1 | 552 | 13 | 7,5 | 6 | |
| 1313-6-0054 | 06 | ZA | SANTOVENIA DEL ESLA | 112 | 1 | 451 | 13 | 7,3 | 7 | |
| 1313-7-0025 | 06 | ZA | VILLAFAMILA | 90 | 1 | 1263 | 15 | 7,5 | 8 | |
| 1313-8-0056 | 06 | ZA | S.AGUSTIN DEL POZO | 60 | 1 | 781 | 14 | 7,6 | 9 | |
| 1314-2-0013 | 06 | ZA | GRANJA DE MORERUELA | 45 | 1 | 507 | 14 | 7,1 | 10 | |
| 1314-6-0009 | 06 | ZA | PIEDRAHITA DE CASTRO | 90 | 1 | 1272 | 13 | 7,3 | 11 | |
| 1314-6-0013 | 06 | ZA | PAJARES DE LA LAMPREANA | 120 | 1 | 1143 | 14 | 7,7 | 12 | |
| 1314-7-0021 | 06 | ZA | VILLALBA DE LA LAMPREANA | 120 | 1 | 1040 | 16 | 8,0 | 13 | |
| 1314-7-0028 | 06 | ZA | ARQUILLINOS | 76 | 1 | 2490 | 15 | 7,9 | 14 | |
| 1314-7-0029 | 06 | ZA | CERECINOS DEL CARRIZAL | 18 | 1 | 1034 | 15 | 8,2 | 15 | |
| 1408-6-0001 | 06 | LE | VEGAS DEL CONDADO | 78 | 1 | 197 | 14 | 7,9 | 16 | Piez. |
| 1411-1-0001 | 06 | LE | PAJARES DE LOS OTEROS | 510 | 1 | 245 | 28 | 7,9 | 17 | Piez. |
| 1412-2-0001 | 06 | LE | GORDONCILLO | 400 | 0 | | | | | Colmatado. Anulado. |
| 1412-5-0002 | 06 | ZA | S.MIGUEL DEL VALLE | 160 | 1 | 734 | 13 | 7,8 | 19 | |
| 1412-5-0007 | 06 | LE | VALDERAS | 257 | 1 | 454 | 16 | 8,2 | 20 | |
| 1413-5-0029 | 06 | ZA | CERECINOS DE CAMPOS | 110 | 1 | 487 | 16 | 8,3 | 21 | |
| 1413-6-0034 | 06 | ZA | QUINTANILLA DEL OLMO | 150 | 1 | 430 | 12,5 | 8,4 | 22 | |
| 1414-5-0007 | 06 | ZA | BELVER DE LOS MONTES | 144 | 1 | 1954 | 16,5 | 8,1 | 23 | |
| 1414-7-0002 | 06 | ZA | S.PEDRO LATARCE | 205 | 1 | 717 | 15 | 7,8 | 24 | |
| 1415-6-0051 | 06 | ZA | TORO | 250 | 1 | 934 | 16 | 8,7 | 25 | |
| 1415-8-0001 | 06 | VA | CASASOLA DE ARION | 77 | 1 | 776 | 12 | 7,9 | 26 | Piez. |
| 1509-7-0001 | 06 | LE | VELILLA DE VALDERADUEY | 420 | 2 | 148 | 14 | 7,7 | 28 | Piez. |
| 1510-6-0001 | 06 | LE | CODORNILLOS | 630 | 1 | 344 | 26 | 8,2 | 29 | Piez. |

Naturaleza: Sondeos.

Fechas: Campaña Otoño-1997.

RED DE VIGILANCIA DE CALIDAD

| Nº INVENT | UH | PRV | MUNICIPIO | PROF. Mts. | USO | COND. uS/cm | T° | PH | Nº RVC | OBSERVACIONES |
|-------------|----|-----|--------------------------|---------------|-----|----------------|------|-----|-----------|--|
| 1512-2-0005 | 06 | VA | BUSTILLO DE CHAVES | 350 | 1 | 365 | 20 | 8,2 | 30 | |
| 1515-6-0002 | 06 | VA | BERCERO | 115 | 0 | | | | | Tiene algo en el fondo. |
| 1515-8-0001 | 06 | VA | S.MIGUEL DEL PINO | 194 | 0 | | | | | Sustituir por Abastecimiento a Villamarciel. |
| 1516-1-0004 | 06 | VA | TORRECILLA DE LA ABADESA | 155 | | | | | SI-23 | Sondeo de investigación. |
| 1611-1-0001 | 06 | P | S.ROMAN DE LA CUBA | 250 | 0 | 580 | 13 | 8,3 | 42 | Piez. |
| 1611-5-0001 | 06 | P | VILLATOQUITE | 135 | 1 | 905 | 13 | 7,9 | 43 | |
| 1710-5-0002 | 06 | P | VILLAHERREROS | 200 | 8 | 784 | 10 | 8,1 | 57 | Piez. |
| 1616-4-0001 | 08 | VA | ARRABAL DE PORTILLO | 240 | 1 | 1725 | 17 | | 45 | |
| 1712-7-0001 | 08 | P | TORQUEMADA | 294 | 0 | | | | | Arenas y gas-oil. Anulado. |
| 1714-2-0001 | 08 | VA | ESGUEVILLAS DE ESGUEVA | 401 | 2 | 2290 | 14 | 8,3 | 59 | Piez. |
| 1714-6-0017 | 08 | VA | PIÑA DE ESGUEVA | 324 | 1 | 2100 | 18 | 8,5 | 60 | Piez. |
| 1709-5-0001 | 09 | P | VILLAMERIEL | 100 | 1 | 215 | 12,5 | 8,1 | 56 | Piez. |
| 1812-3-0001 | 09 | BU | MAHAMUD | 350 | 4 | | | | 62 | Piez. |
| 1910-6-0001 | 09 | BU | SOTRAGERO | 250 | 0 | | 13 | 9,1 | 63 | Piez. |
| 1911-5-0004 | 09 | BU | PEDROSA DE MUÑO | 400 | 0 | | 19 | 8,1 | 64 | |
| 1912-1-0001 | 09 | BU | ZAEL | 300 | 1 | 321 | 11 | 7,9 | 65 | Piez. |
| 1914-5-0001 | 09 | BU | GUMIEL DEL MERCADO | 102 | 2 | | 11 | 7,8 | 66 | Piez. |
| 1914-8-0001 | 09 | BU | QUEMADA | 315 | 1 | 630 | 15 | 8,0 | 67 | Piez. |
| 1916-4-0001 | 09 | SG | CAMPO DE S.PEDRO | 300 | 0 | | | | 68 | Piez. |
| 2115-2-0001 | 15 | SO | BURGO DE OSMA | 105 | 1 | | 13 | 7,3 | 193 | |
| 2215-3-0007 | 15 | SO | TARDELCUENDE | 50 | 1 | | 13 | 7,4 | 194 | |
| 2216-3-0002 | 15 | SO | LA BARCA | 112 | 1 | | 10 | 7,4 | 195 | |
| 2216-7-0003 | 15 | SO | VILLASAYAS | 111 | 8 | | 11 | 7,6 | 196 | Piez. |
| 2315-2-0001 | 15 | SO | ITUERO | 100 | 1 | | 12 | 7,8 | 197 | Piez. |

Naturaleza: Sondeos.

Fechas: Campaña Otoño-1997.

RED DE VIGILANCIA DE CALIDAD

| Nº INVENT. | UH | PRV | MUNICIPIO | PROF. Mts. | USO | COND. uS/cm | T* | PH | Nº RVC | OBSERVACIONES |
|-------------|----|-----|-----------------------|---------------|-----|----------------|----|-----|-----------|---|
| 1316-6-0001 | 17 | ZA | PELEAS DE ABAJO | 233 | 0 | | | | 171 | Piez. Limar tapón o cambiar calderín. |
| 1317-3-0019 | 17 | ZA | FUENTESPREADAS | 135 | 1 | 655 | 16 | | 173 | |
| 1417-5-0009 | 17 | ZA | VILLAESCUSA | 222 | 1 | 585 | 13 | | 176 | |
| 1417-8-0002 | 17 | SA | TARAZONA DE GUAREÑA | 505 | 2 | | | | 177 | |
| 1516-7-0005 | 17 | VA | RUEDA | 110 | 1 | 724 | | | 33 | Tapado con tierra. Se toma en uno de IRYDA próximo. |
| 1516-8-0021 | 17 | VA | RODILANA | 130 | 2 | 885 | 14 | 7,4 | 34 | |
| 1517-2-0025 | 17 | VA | NAVA DEL REY | 150 | 1 | 734 | 16 | | 35 | |
| 1518-1-0001 | 17 | SA | CANTALAPIEDRA | 120 | 2 | 487 | 13 | 7,2 | 36 | Piez. |
| 1518-3-0002 | 17 | AV | MADRIGAL ALTAS TORRES | 238 | 0 | 649 | 14 | 7,5 | 37 | Piez. |
| 1518-7-0004 | 17 | AV | CABEZAS DEL POZO | 100 | 2 | | | | | Piez. |
| 1519-4-0005 | 17 | AV | CONSTANZANA | 250 | 0 | 482 | 12 | 6,9 | 39 | Piez. |
| 1519-4-0250 | 17 | AV | FUENTE EL SAUZ | 210 | 1 | 354 | 10 | 7,4 | 40 | |
| 1519-6-0001 | 17 | AV | NARROS DEL CASTILLO | 100 | 4 | 770 | 12 | 7,1 | 41 | Piez. |
| 1616-1-0041 | 17 | VA | VALDESTILLAS | 84 | 1 | 1045 | 15 | 8,0 | 44 | |
| 1616-1-0046 | 17 | VA | MATAPOZUELOS | 110 | | | | | SI-11 | Sondeo de investigación. |
| 1616-5-0029 | 17 | VA | MATAPOZUELOS | 118 | 1 | | | | | |
| 1616-6-0027 | 17 | VA | VILLALBA DE ADAJA | 126 | | | | | SI-4 | Sondeo de investigación. |
| 1617-1-0002 | 17 | VA | OLMEDO | 200 | 0 | 367 | 15 | 7,5 | 47 | Piez. |
| 1617-2-0041 | 17 | VA | OLMEDO | 155 | 1 | 475 | 16 | 7,8 | 48 | |
| 1617-3-0025 | 17 | VA | AGUASAL | 114 | 2 | 1973 | 15 | 8,4 | 49 | |
| 1617-3-0028 | 17 | VA | OLMEDO | 110 | 0 | 404 | 19 | 8,1 | 50 | Colmatado. Se toma en el 1617-3-0037 |
| 1617-5-0002 | 17 | VA | ATAQUINES | 250 | 2 | | | | 51 | Piez. |
| 1617-7-0001 | 17 | VA | PURAS | 250 | 0 | | | | 52 | Cegado con piedras. Anulado. |
| 1618-1-0082 | 17 | AV | DONVIDAS | 195 | 0 | 830 | 11 | 7,2 | 53 | |
| 1618-6-0003 | 17 | AV | PALACIOS RUBIOS | 155 | 0 | 698 | 15 | 7,8 | 54 | Piez. |
| 1619-4-0001 | 17 | SG | MARTIN MUÑOZ POSADAS | 70 | 2 | | | | 55 | No entra calderín. Se toma en otro. |
| 1717-6-0001 | 17 | SG | NAVAS DE ORO | 153 | 0 | 1062 | 12 | | 61 | Piez. |
| 1719-5-0001 | 17 | SG | MUÑOPEYRO | 460 | 0 | | | | 168 | Piez. |

Naturaleza: Sondeos.

Fechas: Campaña Otoño-1997.

RED DE VIGILANCIA DE CALIDAD

| Nº INVENT. | UH | PRV | MUNICIPIO | PROF. Mts. | USO | COND. uS/cm | Tª | PH | Nº RVC | OBSERVACIONES |
|-------------|----|-----|--------------------------|---------------|-----|----------------|----|-----|-----------|-----------------------------------|
| 1416-3-0012 | 17 | VA | CASTRONUÑO | 159 | | | | | SI-30 | Sondeo de investigación. |
| 1416-3-0013 | 17 | VA | VILLAFRANCA DE DUERO | 160 | | | | | SI-31 | Sondeo de investigación. |
| 1416-8-0007 | 17 | VA | CASTRONUÑO | 184 | | | | | SI-29 | Sondeo de investigación. |
| 1516-2-0005 | 17 | VA | POLLOS | 171 | | | | | SI-21 | Sondeo de investigación. |
| 1516-3-0018 | 17 | VA | TORDESILLAS.F.La Peña | 119 | | | | | SI-15 | Sondeo de investigación. |
| 1516-3-0019 | 17 | VA | TORDESILLAS.Polidepor... | 62 | | | | | SI-16 | Sondeo de investigación. |
| 1516-3-0020 | 17 | VA | TORDESILLAS.Maloslodos | | | | | | SI-17 | Sondeo de investigación. |
| 1516-3-0021 | 17 | VA | FONCASTIN | 203 | | | | | SI-19 | Sondeo de investigación. |
| 1516-3-0022 | 17 | VA | LA SECA II | 163 | | | | | SI-25 | Sondeo de investigación. |
| 1516-4-0005 | 17 | VA | LA SECA I | 203 | | | | | SI-24 | Sondeo de investigación. ¿Anular? |
| 1516-4-0006 | 17 | VA | SERRADA I | 698 | | | | | SI-26 | Sondeo de investigación. |
| 1615-5-0004 | 17 | VA | VILLANUEVA DE DUERO | 72 | | | | | SI-12 | Sondeo de investigación. |
| 1718-4-0001 | 18 | SG | TABANERA LA LUENGA | 72 | 1 | 667 | 12 | 7,5 | 167 | Piez. |
| 1817-4-0003 | 18 | SG | CANTALEJO | 180 | 1 | | | | 169 | |
| 1817-5-0001 | 18 | SG | FUENTEPELAYO | 61 | 2 | 1234 | 14 | 7,2 | 170 | Piez. |
| 1120-6-0024 | 19 | SA | ALBA DE YELTES | 230 | 4 | | | | | Finca abandonada. |
| 1318-3-0002 | 19 | SA | NEGRILLA DE PALENCIA | 300 | 2 | 732 | 16 | | | Se toma del nuevo de abastec. |
| 1319-1-0002 | 19 | SA | GALINDO Y PARAHUY | 300 | 0 | 521 | 13 | 7,6 | 175 | Piez. |
| 1420-2-0001 | 19 | SA | VALDECARROS | 355 | 0 | 767 | 13 | 7,4 | 27 | Piez. |
| 1521-4-0009 | 21 | AV | MUÑO GALINDO | 80 | 2 | | | | 191 | Piez. |
| 1621-2-0008 | 21 | AV | LA COLILLA | 55 | 3 | | | | 192 | Piez. |

Naturaleza: Sondeos.

Fechas: Campaña Otoño-1997.

PRIMAVERA-98

RED DE VIGILANCIA DE CALIDAD

| Nº INVENT. | UH | PRV | MUNICIPIO | PROF. Mts. | USO | COND. µS/cm | Tº | PH | Nº RVC | OBSERVACIONES |
|-------------|----|-----|--------------------------|---------------|-----|----------------|----|-----|-----------|---------------------|
| 1210-8-0001 | 06 | LE | S.CRISTOBAL POLANTERA | 355 | 1 | 543 | 23 | 8,2 | 1 | Piez. |
| 1212-7-0026 | 06 | ZA | SANTIBAÑEZ DE VIDRIALES | 100 | 1 | 84 | 16 | 5,7 | 2 | |
| 1213-4-0003 | 06 | ZA | MORALES DE VALVERDE | 30 | 2 | 142 | 15 | 5,6 | 3 | Piez. |
| 1308-8-0001 | 06 | LE | RIOSEQUINO DE TORIO | 100 | 2 | 258 | 13 | 7,5 | 4 | Piez. |
| 1309-8-0041 | 06 | LE | GRULLEROS | 356 | 1 | 165 | 20 | 7,8 | 5 | |
| 1313-3-0087 | 06 | ZA | BARCIAL DEL BARCO | 110 | 1 | 526 | 10 | 7,5 | 6 | |
| 1313-6-0054 | 06 | ZA | SANTOVENIA DEL ESLA | 112 | 1 | 482 | 11 | 7,3 | 7 | |
| 1313-7-0025 | 06 | ZA | VILLAFAFILA | 90 | 1 | 1342 | 14 | 7,5 | 8 | |
| 1313-8-0056 | 06 | ZA | S.AGUSTIN DEL POZO | 60 | 1 | 801 | 13 | 8,0 | 9 | |
| 1314-2-0013 | 06 | ZA | GRANJA DE MORERUELA | 45 | 1 | 573 | 12 | 7,3 | 10 | |
| 1314-6-0009 | 06 | ZA | PIEDRAHITA DE CASTRO | 90 | 1 | 1330 | 13 | 7,5 | 11 | |
| 1314-6-0013 | 06 | ZA | PAJARES DE LA LAMPREANA | 120 | 1 | 1235 | 13 | 7,5 | 12 | |
| 1314-7-0021 | 06 | ZA | VILLALBA DE LA LAMPREANA | 120 | 1 | 1083 | 13 | 7,8 | 13 | |
| 1314-7-0028 | 06 | ZA | ARQUILLINOS | 76 | 1 | 2640 | 13 | 8,0 | 14 | |
| 1314-7-0029 | 06 | ZA | CERECINOS DEL CARRIZAL | 18 | 1 | 1112 | 13 | 7,5 | 15 | |
| 1408-6-0001 | 06 | LE | VEGAS DEL CONDADO | 78 | 1 | 199 | 14 | 7,5 | 16 | Piez. |
| 1411-1-0001 | 06 | LE | PAJARES DE LOS OTEROS | 510 | 1 | 270 | 28 | 8,2 | 17 | Piez. |
| 1412-2-0001 | 06 | LE | GORDONCILLO | 400 | 0 | | | | | Colmatado. ANULADO. |
| 1412-5-0002 | 06 | ZA | S.MIGUEL DEL VALLE | 160 | 1 | 770 | 13 | 7,5 | 19 | |
| 1412-5-0007 | 06 | LE | VALDERAS | 257 | 1 | 463 | 15 | 8,0 | 20 | |
| 1413-5-0029 | 06 | ZA | CERECINOS DE CAMPOS | 110 | 1 | 492 | 15 | 8,1 | 21 | |
| 1413-6-0034 | 06 | ZA | QUINTANILLA DEL OLMO | 150 | 1 | 445 | 12 | 8,2 | 22 | |
| 1414-5-0007 | 06 | ZA | BELVER DE LOS MONTES | 144 | 1 | 2120 | 15 | 7,8 | 23 | |
| 1414-7-0002 | 06 | ZA | S.PEDRO LATARCE | 205 | 1 | 695 | 15 | 7,5 | 24 | |
| 1415-6-0051 | 06 | ZA | TORO | 250 | 1 | 963 | 15 | 8,0 | 25 | |
| 1415-8-0001 | 06 | VA | CASASOLA DE ARION | 77 | 1 | 770 | 13 | 7,7 | 26 | Piez. |
| 1509-7-0001 | 06 | LE | VELILLA DE VALDERADUEY | 420 | 2 | 145 | 14 | 7,9 | 28 | Piez. |
| 1510-6-0001 | 06 | LE | CODORNILLOS | 630 | 1 | 347 | 26 | 7,8 | 29 | Piez. |

Naturaleza: Sondeos.

Fechas: Campaña Primavera-1998.

RED DE VIGILANCIA DE CALIDAD

| Nº INVENT | UH | PRV | MUNICIPIO | PROF. Mts. | USO | COND. µS/cm | Tº | PH | Nº RVC | OBSERVACIONES |
|-------------|----|-----|--------------------------|---------------|-----|----------------|----|-----|-----------|--|
| 1512-2-0005 | 06 | VA | BUSTILLO DE CHAVES | 350 | 1 | 386 | 18 | 7,6 | 30 | |
| 1515-6-0002 | 06 | VA | BERCERO | 115 | 0 | | | | | Tiene algo en el fondo. |
| 1515-8-0001 | 06 | VA | S.MIGUEL DEL PINO | 194 | 0 | | | | | Sustituir por Abastecimiento a Villamarciel. |
| 1518-1-0004 | 06 | VA | TORRECILLA DE LA ABADESA | 155 | | | | | SI-23 | Sondeo de investigación. |
| 1611-1-0001 | 06 | P | S.ROMAN DE LA CUBA | 250 | 0 | 583 | 13 | 8,1 | 42 | Piez. |
| 1611-5-0001 | 06 | P | VILLATOQUITE | 135 | 1 | 928 | 13 | 8,0 | 43 | |
| 1710-5-0002 | 06 | P | VILLAHERREROS | 200 | 8 | 801 | 11 | 8,0 | 57 | Piez. |
| 1616-4-0001 | 08 | VA | ARRABAL DE PORTILLO | 240 | 1 | 1648 | 21 | 8,9 | 45 | |
| 1712-7-0001 | 08 | P | TORQUEMADA | 294 | 0 | | | | | Arenas y gas-oil. ANULADO. |
| 1714-2-0001 | 08 | VA | ESGUEVILLAS DE ESGUEVA | 401 | 2 | 2315 | 14 | 8,1 | 59 | Piez. |
| 1714-6-0017 | 08 | VA | PIÑA DE ESGUEVA | 324 | 1 | 2212 | 17 | 8,3 | 60 | Piez. |
| 1709-5-0001 | 09 | P | VILLAMERIEL | 100 | 1 | 231 | 13 | 8,0 | 56 | Piez. |
| 1812-3-0001 | 09 | BU | MAHAMUD | 350 | 4 | 1395 | 18 | 7,7 | 62 | Piez. |
| 1910-6-0001 | 09 | BU | SOTRAGERO | 250 | 0 | 6825 | 12 | 8,8 | 63 | Piez. |
| 1911-5-0004 | 09 | BU | PEDROSA DE MUÑO | 400 | 0 | 386 | 18 | 8,1 | 64 | |
| 1912-1-0001 | 09 | BU | ZAEL | 300 | 1 | 323 | 12 | 7,3 | 65 | Piez. Anulado de (P) |
| 1914-5-0001 | 09 | BU | GUMIEL DEL MERCADO | 102 | 2 | 1855 | 15 | 7,2 | 66 | Piez. Anulado de (P) |
| 1914-8-0001 | 09 | BU | QUEMADA | 315 | 1 | 437 | 16 | 7,4 | 67 | Piez. |
| 1916-4-0001 | 09 | SG | CAMPO DE S.PEDRO | 300 | 0 | 316 | 14 | 7,6 | 68 | Piez. |
| 2115-2-0001 | 15 | SO | BURGO DE OSMA | 105 | 1 | 301 | 12 | 7,1 | 193 | |
| 2215-3-0007 | 15 | SO | TARDELCUENDE | 50 | 1 | 327 | 12 | 7,2 | 194 | |
| 2216-3-0002 | 15 | SO | LA BARCA | 112 | 1 | 342 | 11 | 7,2 | 195 | |
| 2216-7-0003 | 15 | SO | VILLASAYAS | 111 | 8 | 435 | 12 | 7,3 | 196 | Piez. |
| 2315-2-0001 | 15 | SO | ITUERO | 100 | 1 | 444 | 12 | 7,4 | 197 | Piez. |

Naturaleza: Sondeos.

Fechas: Campaña Primavera-1998.

RED DE VIGILANCIA DE CALIDAD

| Nº INVENT. | UH | PRV | MUNICIPIO | PROF. Mts. | USO | COND. µS/cm | Tº | PH | Nº RVC | OBSERVACIONES |
|-------------|----|-----|-----------------------|---------------|-----|----------------|----|-----|-----------|---|
| 1316-6-0001 | 17 | ZA | PELEAS DE ABAJO | 233 | 0 | 875 | 14 | 7,6 | 172 | Piez. Arreglado. |
| 1317-3-0019 | 17 | ZA | FUENTESPREADAS | 135 | 1 | 683 | 15 | 7,4 | 173 | |
| 1417-5-0009 | 17 | ZA | VILLAESCUSA | 222 | 1 | 591 | 15 | 7,9 | 178 | |
| 1417-8-0002 | 17 | SA | TARAZONA DE GUAREÑA | 505 | 2 | | | | 177 | No se encontraron las llaves. |
| 1516-7-0005 | 17 | VA | RUEDA | 110 | 1 | 965 | 15 | 8,0 | 33 | Tapado con tierra. Se toma en uno de IRYDA próximo. |
| 1516-8-0021 | 17 | VA | RODILANA | 130 | 2 | 684 | 14 | 7,4 | 34 | |
| 1517-2-0025 | 17 | VA | NAVA DEL REY | 150 | 1 | 595 | 18 | 7,5 | 35 | |
| 1518-1-0001 | 17 | SA | CANTALAPIEDRA | 120 | 2 | 534 | 16 | 7,1 | 36 | Piez. |
| 1518-3-0002 | 17 | AV | MADRIGAL ALTAS TORRES | 238 | 0 | 427 | 17 | 7,5 | 37 | Piez. |
| 1518-7-0004 | 17 | AV | CABEZAS DEL POZO | 100 | 2 | | | | 38 | Piez. No se puede tomar muestra. ANULADO de (C) |
| 1519-4-0005 | 17 | AV | CONSTANZANA | 250 | 0 | 308 | 18 | 7,0 | 39 | Piez. |
| 1519-4-0250 | 17 | AV | FUENTE EL SAUZ | 210 | 1 | 502 | 23 | 7,2 | 40 | |
| 1519-6-0001 | 17 | AV | NARROS DEL CASTILLO | 100 | 4 | 600 | 17 | 7,1 | 41 | Piez. |
| 1616-1-0041 | 17 | VA | VALDESTILLAS | 84 | 1 | 943 | 19 | 7,7 | 44 | |
| 1616-1-0046 | 17 | VA | MATAPOZUELOS | 110 | | | | | SI-11 | Sondeo de investigación. |
| 1616-5-0029 | 17 | VA | MATAPOZUELOS | 118 | 1 | 588 | 19 | 8,0 | 46 | |
| 1616-6-0027 | 17 | VA | VILLALBA DE ADAJA | 126 | | | | | SI-4 | Sondeo de investigación. |
| 1617-1-0002 | 17 | VA | OLMEDO | 200 | 0 | 272 | 16 | 7,2 | 47 | Piez. |
| 1617-2-0041 | 17 | VA | OLMEDO | 155 | 1 | 469 | 15 | 7,3 | 48 | |
| 1617-3-0025 | 17 | VA | AGUASAL | 114 | 2 | 1582 | 14 | 8,3 | 49 | |
| 1617-3-0028 | 17 | VA | OLMEDO | 110 | 0 | 586 | 20 | 8,2 | 50 | Siempre cerrado. Se toma en el 1617-3-0037 |
| 1617-5-0002 | 17 | VA | ATAQUINES | 250 | 2 | 369 | 20 | 7,1 | 51 | Piez. |
| 1617-7-0001 | 17 | VA | PURAS | 250 | 0 | | | | 52 | Cegado con piedras. ANULADO. |
| 1618-1-0082 | 17 | AV | DONVIDAS | 195 | 0 | 656 | 16 | 7,1 | 53 | |
| 1618-6-0003 | 17 | AV | PALACIOS RUBIOS | 155 | 0 | 678 | 17 | 7,6 | 54 | Piez. |
| 1619-4-0001 | 17 | SG | MARTIN MUÑOZ POSADAS | 70 | 2 | | | | 55 | Piez. Dificultades para llaves. ANULADO de (C) y (P) |
| 1717-6-0001 | 17 | SG | NAVAS DE ORO | 153 | 0 | 930 | 16 | 7,5 | 61 | Piez. |
| 1719-5-0001 | 17 | SG | MUÑOPEYRO | 460 | 0 | 349 | 16 | 7,4 | 168 | Piez. |

Naturaleza: Sondeos.

Fechas: Campaña Primavera-1998.

RED DE VIGILANCIA DE CALIDAD

| Nº INVENT. | UH | PRV | MUNICIPIO | PROF. Mts. | USO | COND. µS/cm | Tº | PH | Nº RVC | OBSERVACIONES |
|-------------|----|-----|-------------------------|---------------|-----|----------------|----|-----|-----------|---|
| 1416-3-0012 | 17 | VA | CASTRONUÑO | 159 | | | | | SI-30 | Sondeo de investigación. |
| 1416-3-0013 | 17 | VA | VILLAFRANCA DE DUERO | 160 | | | | | SI-31 | Sondeo de investigación. |
| 1416-8-0007 | 17 | VA | CASTRONUÑO | 184 | | | | | SI-29 | Sondeo de investigación. |
| 1516-2-0005 | 17 | VA | POLLOS | 171 | | | | | SI-21 | Sondeo de investigación. |
| 1516-3-0018 | 17 | VA | TORDESILLAS.F.La Peña | 119 | | | | | SI-15 | Sondeo de investigación. |
| 1516-3-0019 | 17 | VA | TORDESILLAS.Polidepor.. | 62 | | | | | SI-16 | Sondeo de investigación. |
| 1516-3-0020 | 17 | VA | TORDESILLAS.Maloslodos | | | | | | SI-17 | Sondeo de investigación. |
| 1516-3-0021 | 17 | VA | FONCASTIN | 203 | | | | | SI-19 | Sondeo de investigación. |
| 1516-3-0022 | 17 | VA | LA SECA II | 163 | | | | | SI-25 | Sondeo de investigación. |
| 1516-4-0005 | 17 | VA | LA SECA I | 203 | | | | | SI-24 | Sondeo de investigación.¿Anular? |
| 1516-4-0006 | 17 | VA | SERRADA I | 698 | | | | | SI-26 | Sondeo de investigación. |
| 1815-5-0004 | 17 | VA | VILLANUEVA DE DUERO | 72 | | | | | SI-12 | Sondeo de investigación. |
| 1718-4-0001 | 18 | SG | TABANERA LA LUENGA | 72 | 1 | 619 | 16 | 7,4 | 167 | Piez. |
| 1817-4-0003 | 18 | SG | CANTALEJO | 180 | 1 | 237 | 16 | 7,8 | 169 | |
| 1817-5-0001 | 18 | SG | FUENTEPELAYO | 61 | 2 | 1385 | 16 | 7,1 | 170 | Piez. |
| 1120-6-0024 | 19 | SA | ALBA DE YELTES | 230 | 4 | | | | 171 | Piez. Finca abandonada. ANULADO de (C) |
| 1318-3-0002 | 19 | SA | NEGRILLA DE PALENCIA | 300 | 2 | 1125 | 17 | 7,0 | 174 | Se toma del nuevo de abastecimiento. |
| 1319-1-0002 | 19 | SA | GALINDO Y PARAHUY | 300 | 0 | 398 | 15 | 7,3 | 175 | Piez. |
| 1420-2-0001 | 19 | SA | VALDECARROS | 355 | 0 | 559 | 16 | 7,1 | 27 | Piez. |
| 1521-4-0009 | 21 | AV | MUÑO GALINDO | 80 | 2 | 820 | 14 | 7,0 | 191 | Piez. |
| 1821-2-0008 | 21 | AV | LA COLILLA | 55 | 3 | 369 | 14 | 6,9 | 192 | Piez. |

Naturaleza: Sondeos.

Fechas: Campaña Primavera-1998.

OTOÑO-98

RED DE VIGILANCIA DE CALIDAD

| Nº INVENT. | UH | PRV | MUNICIPIO | PROF. Mts. | USO | COND. µS/cm | T° | PH | Nº RVC | OBSERVACIONES |
|-------------|----|-----|--------------------------|---------------|-----|----------------|------|-----|-----------|---|
| 1210-8-0001 | 06 | LE | S.CRISTOBAL POLANTERA | 355 | 1 | 560 | 23,0 | 8,3 | 1 | Piez. |
| 1212-7-0026 | 06 | ZA | SANTIBAÑEZ DE VIDRIALES | 100 | 1 | 102 | 15,0 | 5,6 | 2 | |
| 1213-4-0003 | 06 | ZA | MORALES DE VALVERDE | 30 | 2 | 177 | 13,5 | 5,5 | 3 | Piez. |
| 1308-8-0001 | 06 | LE | RIOSEQUINO DE TORIO | 100 | 2 | 267 | 13,5 | 7,5 | 4 | Piez. |
| 1309-8-0041 | 06 | LE | GRULLEROS | 356 | 1 | 178 | 20,0 | 8,0 | 5 | |
| 1313-3-0087 | 06 | ZA | BARCIAL DEL BARCO | 110 | 1 | 565 | 12,0 | 8,0 | 6 | |
| 1313-6-0054 | 06 | ZA | SANTOVENIA DEL ESLA | 112 | 1 | 478 | 12,0 | 7,5 | 7 | |
| 1313-7-0025 | 06 | ZA | VILLAFAFILA | 90 | 1 | 1280 | 14,0 | 7,6 | 8 | |
| 1313-8-0056 | 06 | ZA | S.AGUSTIN DEL POZO | 60 | 1 | 788 | 13,0 | 7,9 | 9 | |
| 1314-2-0013 | 06 | ZA | GRANJA DE MORERUELA | 45 | 1 | 581 | 12,5 | 7,5 | 10 | |
| 1314-6-0009 | 06 | ZA | PIEDRAHITA DE CASTRO | 90 | 1 | 1370 | 13,0 | 7,4 | 11 | |
| 1314-6-0013 | 06 | ZA | PAJARES DE LA LAMPREANA | 120 | 1 | 1175 | 14,0 | 7,5 | 12 | |
| 1314-7-0021 | 06 | ZA | VILLALBA DE LA LAMPREANA | 120 | 1 | 1115 | 14,0 | 7,8 | 13 | |
| 1314-7-0028 | 06 | ZA | ARQUILLINOS | 76 | 1 | 1100 | 15,0 | 7,5 | 14 | En sondeo nuevo de abastecimiento.En anterior, 2493µS/cm;se sustituirá. |
| 1314-7-0029 | 06 | ZA | CERECINOS DEL CARRIZAL | 18 | 1 | 1100 | 14,0 | 7,5 | 15 | |
| 1408-6-0001 | 06 | LE | VEGAS DEL CONDADO | 78 | 1 | 195 | 14,0 | 7,5 | 16 | Piez. |
| 1411-1-0001 | 06 | LE | PAJARES DE LOS OTEROS | 510 | 1 | 380 | 28,0 | 8,3 | 17 | Piez. |
| 1412-2-0001 | 06 | LE | GORDONCILLO | 400 | 0 | | | | | Colmatado. ANULADO. |
| 1412-5-0002 | 06 | ZA | S.MIGUEL DEL VALLE | 160 | 1 | 730 | 13,0 | 7,8 | 19 | |
| 1412-5-0007 | 06 | LE | VALDERAS | 257 | 1 | 442 | 14,0 | 7,9 | 20 | |
| 1413-5-0029 | 06 | ZA | CERECINOS DE CAMPOS | 110 | 1 | 485 | 15,0 | 8,1 | 21 | |
| 1413-6-0034 | 06 | ZA | QUINTANILLA DEL OLMO | 150 | 1 | 460 | 12,5 | 8,1 | 22 | |
| 1414-5-0007 | 06 | ZA | BELVER DE LOS MONTES | 144 | 1 | 2145 | 15,0 | 8,0 | 23 | |
| 1414-7-0002 | 06 | ZA | S.PEDRO LATARCE | 205 | 1 | 698 | 15,0 | 7,5 | 24 | |
| 1415-6-0051 | 06 | ZA | TORO | 250 | 1 | 1030 | 14,5 | 7,8 | 25 | |
| 1415-8-0001 | 06 | VA | CASASOLA DE ARION | 77 | 1 | 1079 | 14,0 | 7,7 | 26 | Piez. |
| 1509-7-0001 | 06 | LE | VELILLA DE VALDERADUEY | 420 | 2 | 141 | 14,0 | 8,0 | 28 | Piez. |
| 1510-6-0001 | 06 | LE | CODORNILLOS | 630 | 1 | 341 | 26,0 | 8,0 | 29 | Piez. |

Naturaleza: Sondeos.

Fechas: Campaña Otoño-1998.

RED DE VIGILANCIA DE CALIDAD

| Nº INVENT | UH | PRV | MUNICIPIO | PROF. Mts. | USO | COND. µS/cm | T° | PH | Nº RVC | OBSERVACIONES |
|-------------|----|-----|--------------------------|---------------|-----|----------------|------|-----|-----------|---|
| 1512-2-0005 | 06 | VA | BUSTILLO DE CHAVES | 350 | 1 | 363 | 17,5 | 8,0 | 30 | |
| 1515-6-0002 | 06 | VA | BERCERO | 115 | 0 | | | | | Tiene algo en el fondo. |
| 1515-8-0001 | 06 | VA | S.MIGUEL DEL PINO | 194 | 0 | 1180 | 16 | 7,5 | | Sustituido por el de Abastecimiento a Villamarciel (1515-8-0014). |
| 1516-1-0004 | 06 | VA | TORRECILLA DE LA ABADESA | 155 | | | | | SI-23 | Sondeo de investigación. |
| 1611-1-0001 | 06 | P | S.ROMAN DE LA CUBA | 250 | 0 | 586 | 13 | 8,1 | 42 | Piez. |
| 1611-5-0001 | 06 | P | VILLATOQUITE | 135 | 1 | 903 | 12,5 | 8,0 | 43 | |
| 1710-5-0002 | 06 | P | VILLAHERREROS | 200 | 8 | 790 | 11 | 8,0 | 57 | Piez. |
| 1616-4-0001 | 08 | VA | ARRABAL DE PORTILLO | 240 | 1 | 1510 | 18 | 8,9 | 45 | |
| 1712-7-0001 | 08 | P | TORQUEMADA | 294 | 0 | | | | | Arenas y gas-oil. ANULADO. |
| 1714-2-0001 | 08 | VA | ESGUEVILLAS DE ESGUEVA | 401 | 2 | 2280 | 14 | 8,0 | 59 | Piez. |
| 1714-6-0017 | 08 | VA | PIÑA DE ESGUEVA | 324 | 1 | 2078 | 17 | 8,5 | 60 | Piez. |
| 1709-5-0001 | 09 | P | VILLAMERIEL | 100 | 1 | 218 | 13 | 8,0 | 56 | Piez. |
| 1812-3-0001 | 09 | BU | MAHAMUD | 350 | 4 | 2140 | 18 | 7,6 | 62 | Piez. |
| 1910-6-0001 | 09 | BU | SOTRAGERO | 250 | 0 | 6950 | 12,5 | 9,0 | 63 | Piez. |
| 1911-5-0004 | 09 | BU | PEDROSA DE MUÑO | 400 | 0 | 353 | 18 | 8,1 | 64 | |
| 1912-1-0001 | 09 | BU | ZAEL | 300 | 1 | 328 | 12,5 | 7,3 | 65 | Piez. Anulado de (P) |
| 1914-5-0001 | 09 | BU | GUMIEL DEL MERCADO | 102 | 2 | 2120 | 15 | 7,1 | 66 | Piez. Anulado de (P) |
| 1914-8-0001 | 09 | BU | QUEMADA | 315 | 1 | 544 | 14 | 7,3 | 67 | Piez. |
| 1916-4-0001 | 09 | SG | CAMPO DE S.PEDRO | 300 | 0 | 280 | 15 | 7,5 | 68 | Piez. |
| 2115-2-0001 | 15 | SO | BURGO DE OSMA | 105 | 1 | 404 | 13 | 6,8 | 193 | |
| 2215-3-0007 | 15 | SO | TARDELCUENDE | 50 | 1 | 442 | 15 | 6,9 | 194 | |
| 2216-3-0002 | 15 | SO | LA BARCA | 112 | 1 | 462 | 16 | 7,1 | 195 | |
| 2216-7-0003 | 15 | SO | VILLASAYAS | 111 | 8 | 516 | 15 | 6,8 | 196 | Piez. |
| 2315-2-0001 | 15 | SO | ITUERO | 100 | 1 | 446 | 16 | 7,2 | 197 | Piez. |

Naturaleza: Sondeos.

Fechas: Campaña Otoño-1998.

RED DE VIGILANCIA DE CALIDAD

| Nº INVENT. | UH | PRV | MUNICIPIO | PROF. Mts. | USO | COND. µS/cm | Tº | PH | Nº RVC | OBSERVACIONES |
|-------------|----|-----|-----------------------|---------------|-----|----------------|----|-----|-----------|--|
| 1316-6-0001 | 17 | ZA | PELEAS DE ABAJO | 233 | 0 | 1480 | 14 | 7,5 | 172 | Piez. Arreglado. |
| 1317-3-0019 | 17 | ZA | FUENTESPREADAS | 135 | 1 | 728 | 14 | 7,4 | 173 | |
| 1417-5-0009 | 17 | ZA | VILLAESCUSA | 222 | 1 | 683 | 15 | 7,9 | 176 | |
| 1417-8-0002 | 17 | SA | TARAZONA DE GUAREÑA | 505 | 2 | 395 | 20 | 8,0 | 177 | |
| 1516-7-0005 | 17 | VA | RUEDA | 110 | 1 | 695 | 17 | 7,8 | 33 | Tapado con tierra. Se toma en uno de IRYDA próximo. |
| 1516-8-0021 | 17 | VA | RODILANA | 130 | 2 | 866 | 16 | 7,3 | 34 | |
| 1517-2-0025 | 17 | VA | NAVA DEL REY | 150 | 1 | 762 | 17 | 7,5 | 35 | |
| 1518-1-0001 | 17 | SA | CANTALAPIEDRA | 120 | 2 | 675 | 17 | 7,1 | 36 | Piez. |
| 1518-3-0002 | 17 | AV | MADRIGAL ALTAS TORRES | 238 | 0 | 516 | 16 | 7,3 | 37 | Piez. |
| 1518-7-0004 | 17 | AV | CABEZAS DEL POZO | 100 | 2 | | | | 38 | Piez. No se puede tomar muestra. ANULADO de (C) |
| 1519-4-0005 | 17 | AV | CONSTANZANA | 250 | 0 | 368 | 17 | 7,0 | 39 | Piez. |
| 1519-4-0250 | 17 | AV | FUENTE EL SAUZ | 210 | 1 | 354 | 18 | 7,2 | 40 | |
| 1519-6-0001 | 17 | AV | NARROS DEL CASTILLO | 100 | 4 | 806 | 15 | 7,1 | 41 | Piez. |
| 1616-1-0041 | 17 | VA | VALDESTILLAS | 84 | 1 | 1070 | 14 | 7,6 | 44 | |
| 1616-1-0046 | 17 | VA | MATAPOZUELOS | 110 | | | | | SI-11 | Sondeo de investigación. |
| 1616-5-0029 | 17 | VA | MATAPOZUELOS | 118 | 1 | 688 | 18 | 7,8 | 46 | |
| 1616-6-0027 | 17 | VA | VILLALBA DE ADAJA | 126 | | | | | SI-4 | Sondeo de investigación. |
| 1617-1-0002 | 17 | VA | OLMEDO | 200 | 0 | 350 | 16 | 7,2 | 47 | Piez. |
| 1617-2-0041 | 17 | VA | OLMEDO | 155 | 1 | 502 | 16 | 7,3 | 48 | |
| 1617-3-0025 | 17 | VA | AGUASAL | 114 | 2 | 1458 | 15 | 7,9 | 49 | |
| 1617-3-0028 | 17 | VA | OLMEDO | 110 | 0 | 454 | 18 | 8,5 | 50 | Siempre cerrado. Se toma en el 1617-3-0037 |
| 1617-5-0002 | 17 | VA | ATAQUINES | 250 | 2 | 390 | 18 | 7,1 | 51 | Piez. |
| 1617-7-0001 | 17 | VA | PURAS | 250 | 0 | 377 | 15 | 8,1 | 52 | Sondeo del abastecimiento. |
| 1618-1-0082 | 17 | AV | DONVIDAS | 195 | 0 | 788 | 18 | 7,1 | 53 | |
| 1618-6-0003 | 17 | AV | PALACIOS RUBIOS | 155 | 0 | 650 | 17 | 7,6 | 54 | Piez. |
| 1619-4-0001 | 17 | SG | MARTIN MUÑOZ POSADAS | 70 | 2 | | | | 55 | Piez. Dificultades para llaves. ANULADO de (C) y (P) |
| 1717-6-0001 | 17 | SG | NAVAS DE ORO | 153 | 0 | 1196 | 16 | 7,3 | 61 | Piez. |
| 1719-5-0001 | 17 | SG | MUÑOPEDEO | 460 | 0 | 452 | 15 | 7,4 | 168 | Piez. |

Naturaleza: Sondeos.

Fechas: Campaña Otoño-1998.

RED DE VIGILANCIA DE CALIDAD

| Nº INVENT. | UH | PRV | MUNICIPIO | PROF. Mts. | USO | COND. µS/cm | T* | PH | Nº RVC | OBSERVACIONES |
|-------------|----|-----|-------------------------|---------------|-----|----------------|----|-----|-----------|--|
| 1416-3-0012 | 17 | VA | CASTRONUÑO | 159 | | | | | SI-30 | Sondeo de investigación. |
| 1416-3-0013 | 17 | VA | VILLAFRANCA DE DUERO | 160 | | | | | SI-31 | Sondeo de investigación. |
| 1416-8-0007 | 17 | VA | CASTRONUÑO | 184 | | | | | SI-29 | Sondeo de investigación. |
| 1516-2-0005 | 17 | VA | POLLOS | 171 | | | | | SI-21 | Sondeo de investigación. |
| 1516-3-0018 | 17 | VA | TORDESILLAS.F.La Peña | 119 | | | | | SI-15 | Sondeo de investigación. |
| 1516-3-0019 | 17 | VA | TORDESILLAS.Polidepor., | 62 | | | | | SI-16 | Sondeo de investigación. |
| 1516-3-0020 | 17 | VA | TORDESILLAS.Maloslodos | | | | | | SI-17 | Sondeo de investigación. |
| 1516-3-0021 | 17 | VA | FONCASTIN | 203 | | | | | SI-19 | Sondeo de investigación. |
| 1516-3-0022 | 17 | VA | LA SECA II | 163 | | | | | SI-25 | Sondeo de investigación. |
| 1516-4-0005 | 17 | VA | LA SECA I | 203 | | | | | SI-24 | Sondeo de investigación.¿Anular? |
| 1516-4-0006 | 17 | VA | SERRADA I | 698 | | | | | SI-26 | Sondeo de investigación. |
| 1615-5-0004 | 17 | VA | VILLANUEVA DE DUERO | 72 | | | | | SI-12 | Sondeo de investigación. |
| 1718-4-0001 | 18 | SG | TABANERA LA LUENGA | 72 | 1 | 691 | 14 | 7,3 | 167 | Piez. |
| 1817-4-0003 | 18 | SG | CANTALEJO | 180 | 1 | 398 | 16 | 6,8 | 169 | |
| 1817-5-0001 | 18 | SG | FUENTEPELAYO | 61 | 2 | | | | 170 | Piez.Avería en sistema de energía; no se pudo tomar muestra. |
| 1120-6-0024 | 19 | SA | ALBA DE YELTES | 230 | 4 | | | | 171 | Piez. Finca abandonada. ANULADO de (C) |
| 1318-3-0002 | 19 | SA | NEGRILLA DE PALENCIA | 300 | 2 | 680 | 18 | 6,8 | 174 | Se toma del nuevo de abastecimiento. |
| 1319-1-0002 | 19 | SA | GALINDO Y PARAHUY | 300 | 0 | 501 | 16 | 6,8 | 175 | Piez. |
| 1420-2-0001 | 19 | SA | VALDECARROS | 355 | 0 | 718 | 18 | 6,9 | 27 | Piez. |
| 1521-4-0009 | 21 | AV | MUÑO GALINDO | 80 | 2 | | | | 191 | Piez.No se consiguieron las llaves ; sin muestra de agua. |
| 1621-2-0008 | 21 | AV | LA COLILLA | 55 | 3 | 460 | 15 | 6,9 | 192 | Piez. |

Naturaleza: Sondeos.

Fechas: Campaña Otoño-1998.

PRIMAVERA-99

RED DE VIGILANCIA DE CALIDAD

| Nº INVENT. | UH | PRV | MUNICIPIO | PROF. Mts. | USO | COND. µS/cm | T° | PH | Nº RVC | OBSERVACIONES |
|-------------|----|-----|--------------------------|---------------|-----|----------------|------|-----|-----------|------------------------------------|
| 1210-8-0001 | 06 | LE | S.CRISTOBAL POLANTERA | 355 | 1 | 610 | 23,0 | 8,0 | 1 | Piez. |
| 1212-7-0026 | 06 | ZA | SANTIBAÑEZ DE VIDRIALES | 100 | 1 | 92 | 13,0 | 5,5 | 2 | |
| 1213-4-0003 | 06 | ZA | MORALES DE VALVERDE | 30 | 2 | 153 | 13,0 | 5,5 | 3 | Piez. |
| 1308-8-0001 | 06 | LE | RIOSEQUINO DE TORIO | 100 | 2 | 280 | 13,0 | 7,5 | 4 | Piez. |
| 1309-8-0041 | 06 | LE | GRULLEROS | 356 | 1 | 190 | 20,0 | 7,5 | 5 | |
| 1313-3-0087 | 06 | ZA | BARCIAL DEL BARCO | 110 | 1 | 580 | 12,0 | 8,0 | 6 | |
| 1313-6-0054 | 06 | ZA | SANTOVENIA DEL ESLA | 112 | 1 | 690 | 12,0 | 7,5 | 7 | |
| 1313-7-0025 | 06 | ZA | VILLAFILA | 90 | 1 | 1370 | 14,0 | 7,0 | 8 | |
| 1313-8-0056 | 06 | ZA | S.AGUSTIN DEL POZO | 60 | 1 | 843 | 12,5 | 7,5 | 9 | |
| 1314-2-0013 | 06 | ZA | GRANJA DE MORERUELA | 45 | 1 | 590 | 13,0 | 7,5 | 10 | |
| 1314-6-0009 | 06 | ZA | PIEDRAHITA DE CASTRO | 90 | 1 | 1443 | 13,0 | 7,5 | 11 | |
| 1314-6-0013 | 06 | ZA | PAJARES DE LA LAMPREANA | 120 | 1 | 1315 | 13,5 | 7,5 | 12 | |
| 1314-7-0021 | 06 | ZA | VILLALBA DE LA LAMPREANA | 120 | 1 | 1095 | 14,0 | 7,5 | 13 | |
| 1314-7-0028 | 06 | ZA | ARQUILLINOS | 76 | 1 | 1205 | 15,0 | 7,5 | 14 | En sondeo nuevo de abastecimiento. |
| 1314-7-0029 | 06 | ZA | CERECINOS DEL CARRIZAL | 18 | 1 | 1200 | 14,0 | 7,5 | 15 | |
| 1408-6-0001 | 06 | LE | VEGAS DEL CONDADO | 78 | 1 | 250 | 13,5 | 7,5 | 16 | Piez. |
| 1411-1-0001 | 06 | LE | PAJARES DE LOS OTEROS | 510 | 1 | 342 | 28,0 | 8,0 | 17 | Piez. |
| 1412-2-0001 | 06 | LE | GORDONCILLO | 400 | 0 | | | | | Colmatado. ANULADO. |
| 1412-5-0002 | 06 | ZA | S.MIGUEL DEL VALLE | 160 | 1 | 975 | 13,0 | 8,0 | 19 | |
| 1412-5-0007 | 06 | LE | VALDERAS | 257 | 1 | 473 | 15,0 | 7,5 | 20 | |
| 1413-5-0029 | 06 | ZA | CERECINOS DE CAMPOS | 110 | 1 | 505 | 15,0 | 8,0 | 21 | |
| 1413-6-0034 | 06 | ZA | QUINTANILLA DEL OLMO | 150 | 1 | 610 | 14,0 | 8,0 | 22 | |
| 1414-5-0007 | 06 | ZA | BELVER DE LOS MONTES | 144 | 1 | 2450 | 15,0 | 8,0 | 23 | |
| 1414-7-0002 | 06 | ZA | S.PEDRO LATARCE | 205 | 1 | 740 | 14,5 | 7,5 | 24 | |
| 1415-6-0051 | 06 | ZA | TORO | 250 | 1 | 1083 | 15,0 | 7,5 | 25 | |
| 1415-8-0001 | 06 | VA | CASASOLA DE ARION | 77 | 1 | 948 | 13,0 | 7,5 | 26 | Piez. |
| 1509-7-0001 | 06 | LE | VELILLA DE VALDERADUEY | 420 | 2 | 123 | 15,0 | 7,5 | 28 | Piez. |
| 1510-6-0001 | 06 | LE | CODORNILLOS | 630 | 1 | 563 | 25,0 | 8,0 | 29 | Piez. |

Naturaleza: Sondeos

Fechas: Campaña Primavera-1999.

RED DE VIGILANCIA DE CALIDAD

| Nº INVENT | UH | PRV | MUNICIPIO | PROF. Mts. | USO | COND. µS/cm | T° | PH | Nº RVC | OBSERVACIONES |
|-------------|----|-----|--------------------------|---------------|-----|----------------|------|-----|-----------|---|
| 1512-2-0005 | 06 | VA | BUSTILLO DE CHAVES | 350 | 1 | 520 | 18 | 7,5 | 30 | Tiene algo en el fondo Anulado Sustituido por el de Abast.a Villamarciel (1515-8-0014). Sondeo de investigación. |
| 1515-6-0002 | 06 | VA | BERCERO | 115 | 0 | | | | | |
| 1515-8-0001 | 06 | VA | S.MIGUEL DEL PINO | 194 | 0 | 1120 | 17 | 7,5 | | |
| 1516-1-0004 | 06 | VA | TORRECILLA DE LA ABADESA | 155 | | | | | SI-23 | |
| 1611-1-0001 | 06 | P | S.ROMAN DE LA CUBA | 250 | 0 | 623 | 13 | 8,0 | 42 | |
| 1611-5-0001 | 06 | P | VILLATOQUITE | 135 | 1 | 930 | 13 | 8,0 | 43 | |
| 1710-5-0002 | 06 | P | VILLAHERREROS | 200 | 8 | 840 | 12 | 8,0 | 57 | |
| 1616-4-0001 | 08 | VA | ARRABAL DE PORTILLO | 240 | 1 | 1822 | 22 | 8,5 | 45 | Arenas y gas-oil. ANULADO. |
| 1712-7-0001 | 08 | P | TORQUEMADA | 294 | 0 | | | | | |
| 1714-2-0001 | 08 | VA | ESGUEVILLAS DE ESGUEVA | 401 | 2 | 2525 | 16 | 8,0 | 59 | |
| 1714-6-0017 | 08 | VA | PIÑA DE ESGUEVA | 324 | 1 | 2300 | 16,5 | 8,5 | 60 | |
| 1709-5-0001 | 09 | P | VILLAMERIEL | 100 | 1 | 260 | 13 | 8,0 | 56 | Piez. |
| 1812-3-0001 | 09 | BU | MAHAMUD | 350 | 4 | 2147 | 18 | 7,5 | 62 | Piez. |
| 1910-6-0001 | 09 | BU | SOTRAGERO | 250 | 0 | 6890 | 13 | 8,5 | 63 | Piez. |
| 1911-5-0004 | 09 | BU | PEDROSA DE MUÑO | 400 | 0 | 403 | 17,5 | 8,0 | 64 | Piez. |
| 1912-1-0001 | 09 | BU | ZAEL | 300 | 1 | 335 | 12 | 7,5 | 65 | Piez. Anulado de (P) |
| 1914-5-0001 | 09 | BU | GUMIEL DEL MERCADO | 102 | 2 | 2360 | 15 | 7,0 | 66 | Piez. Anulado de (P) |
| 1914-8-0001 | 09 | BU | QUEMADA | 315 | 1 | 560 | 15 | 7,0 | 67 | Piez. |
| 1916-4-0001 | 09 | SG | CAMPO DE S.PEDRO | 300 | 0 | 263 | 15 | 7,5 | 68 | Piez. |
| 2115-2-0001 | 15 | SO | BURGO DE OSMA | 105 | 1 | 419 | 15 | 6,8 | 193 | |
| 2215-3-0007 | 15 | SO | TARDELCUENDE | 50 | 1 | 438 | 13 | 6,5 | 194 | |
| 2216-3-0002 | 15 | SO | LA BARCA | 112 | 1 | 448 | 13 | 7,0 | 195 | |
| 2216-7-0003 | 15 | SO | VILLASAYAS | 111 | 8 | 538 | 13 | 7,0 | 196 | Piez. |
| 2315-2-0001 | 15 | SO | ITUERO | 100 | 1 | 440 | 15 | 7,0 | 197 | Piez. |

Naturaleza: Sondeos.

Fechas: Campaña Primavera-1999.

RED DE VIGILANCIA DE CALIDAD

| Nº INVENT. | UH | PRV | MUNICIPIO | PROF. Mts. | USO | COND. µS/cm | Tº | PH | Nº RVC | OBSERVACIONES |
|-------------|----|-----|-----------------------|---------------|-----|----------------|----|-----|-----------|--|
| 1316-6-0001 | 17 | ZA | PELEAS DE ABAJO | 233 | 0 | 1405 | 15 | 7,5 | 172 | Piez. |
| 1317-3-0019 | 17 | ZA | FUENTESPREADAS | 135 | 1 | 695 | 15 | 7,5 | 173 | |
| 1417-5-0009 | 17 | ZA | VILLAESCUSA | 222 | 1 | 605 | 15 | 7,5 | 176 | |
| 1417-8-0002 | 17 | SA | TARAZONA DE GUAREÑA | 505 | 2 | 396 | 24 | 8,0 | 177 | |
| 1516-7-0005 | 17 | VA | RUEDA | 110 | 1 | 680 | 20 | 7,5 | 33 | Tapado con tierra. Se toma en nuevo sondeo desde el 27-11-97 |
| 1516-8-0021 | 17 | VA | RODILANA | 130 | 2 | 893 | 17 | 7,0 | 34 | |
| 1517-2-0025 | 17 | VA | NAVA DEL REY | 150 | 1 | 722 | 17 | 7,5 | 35 | |
| 1518-1-0001 | 17 | SA | CANTALAPIEDRA | 120 | 2 | 642 | 16 | 6,5 | 36 | Piez. |
| 1518-3-0002 | 17 | AV | MADRIGAL ALTAS TORRES | 238 | 0 | 472 | 18 | 7,0 | 37 | Piez. |
| 1518-7-0004 | 17 | AV | CABEZAS DEL POZO | 100 | 2 | | | | 38 | Piez. No se puede tomar muestra. ANULADO de (C) |
| 1519-4-0005 | 17 | AV | CONSTANZANA | 250 | 0 | 340 | 15 | 7,0 | 39 | Piez. |
| 1519-4-0250 | 17 | AV | FUENTE EL SAUZ | 210 | 1 | 334 | 19 | 7,0 | 40 | |
| 1519-6-0001 | 17 | AV | NARROS DEL CASTILLO | 100 | 4 | 794 | 15 | 7,0 | 41 | Piez. |
| 1616-1-0041 | 17 | VA | VALDESTILLAS | 84 | 1 | 1070 | 16 | 7,5 | 44 | |
| 1616-1-0046 | 17 | VA | MATAPOZUELOS | 110 | | | | | SI-11 | Sondeo de investigación. |
| 1616-5-0029 | 17 | VA | MATAPOZUELOS | 118 | 1 | 698 | 17 | 7,0 | 46 | |
| 1616-6-0027 | 17 | VA | VILLALBA DE ADAJA | 126 | | | | | SI-4 | Sondeo de investigación. |
| 1617-1-0002 | 17 | VA | OLMEDO | 200 | 0 | 383 | 17 | 7,0 | 47 | Piez. |
| 1617-2-0041 | 17 | VA | OLMEDO | 155 | 1 | 636 | 17 | 8,5 | 48 | |
| 1617-3-0025 | 17 | VA | AGUASAL | 114 | 2 | 1437 | 16 | 7,5 | 49 | |
| 1617-3-0028 | 17 | VA | OLMEDO | 110 | 0 | 450 | 19 | 9,0 | 50 | Siempre cerrado. Se toma en el 1617-3-0037 |
| 1617-5-0002 | 17 | VA | ATAQUINES | 250 | 2 | 376 | 18 | 7,0 | 51 | Piez. |
| 1617-7-0001 | 17 | VA | PURAS | 250 | 0 | 379 | 17 | 8,5 | 52 | Sondeo del abastecimiento. |
| 1618-1-0082 | 17 | AV | DONVIDAS | 195 | 0 | 778 | 18 | 7,0 | 53 | |
| 1618-6-0003 | 17 | AV | PALACIOS RUBIOS | 155 | 0 | 767 | 16 | 7,5 | 54 | Piez. |
| 1619-4-0001 | 17 | SG | MARTIN MUÑOZ POSADAS | 70 | 2 | | | | 55 | Piez. Dificultades para llaves. ANULADO de (C) y (P) |
| 1717-6-0001 | 17 | SG | NAVAS DE ORO | 153 | 0 | 1110 | 14 | 7,0 | 61 | Piez. |
| 1719-5-0001 | 17 | SG | MUÑOPEYRO | 460 | 0 | 492 | 11 | 7,0 | 168 | Piez. |

Naturaleza: Sondeos.

Fechas: Campaña Primavera-1999.

RED DE VIGILANCIA DE CALIDAD

| Nº INVENT. | UH | PRV | MUNICIPIO | PROF. Mts. | USO | COND. µS/cm | Tª | PH | Nº RVC | OBSERVACIONES |
|-------------|----|-----|-------------------------|---------------|-----|----------------|----|-----|-----------|--|
| 1416-3-0012 | 17 | VA | CASTRONUÑO | 159 | | | | | SI-30 | Sondeo de investigación. |
| 1416-3-0013 | 17 | VA | VILAFRANCA DE DUERO | 160 | | | | | SI-31 | Sondeo de investigación. |
| 1416-8-0007 | 17 | VA | CASTRONUÑO | 184 | | | | | SI-29 | Sondeo de investigación. |
| 1516-2-0005 | 17 | VA | POLLOS | 171 | | | | | SI-21 | Sondeo de investigación. |
| 1516-3-0018 | 17 | VA | TORDESILLAS.F.La Peña | 119 | | | | | SI-15 | Sondeo de investigación. |
| 1516-3-0019 | 17 | VA | TORDESILLAS.Polidepor.. | 62 | | | | | SI-16 | Sondeo de investigación. |
| 1516-3-0020 | 17 | VA | TORDESILLAS.Maloslodos | | | | | | SI-17 | Sondeo de investigación. |
| 1516-3-0021 | 17 | VA | FONCASTIN | 203 | | | | | SI-19 | Sondeo de investigación. |
| 1516-3-0022 | 17 | VA | LA SECA II | 163 | | | | | SI-25 | Sondeo de investigación. |
| 1516-4-0005 | 17 | VA | LA SECA I | 203 | | | | | SI-24 | Sondeo de investigación. ¿Anular? |
| 1516-4-0006 | 17 | VA | SERRADA I | 698 | | | | | SI-28 | Sondeo de investigación. |
| 1615-5-0004 | 17 | VA | VILLANUEVA DE DUERO | 72 | | | | | SI-12 | Sondeo de investigación. |
| 1718-4-0001 | 18 | SG | TABANERA LA LUENGA | 72 | 1 | 725 | 10 | 7,0 | 167 | Piez. |
| 1817-4-0003 | 18 | SG | CANTALEJO | 180 | 1 | 336 | 13 | 7,0 | 169 | |
| 1817-5-0001 | 18 | SG | FUENTEPELAYO | 61 | 2 | | | | 170 | Piez.Avería en sist.de energía;no se pudo tomar muestra. |
| 1120-6-0024 | 19 | SA | ALBA DE YELTES | 230 | 4 | | | | 171 | Piez. Finca abandonada ANULADO de (C) |
| 1318-3-0002 | 19 | SA | NEGRILLA DE PALENCIA | 300 | 2 | 627 | 16 | 7,0 | 174 | Se toma del nuevo de abastecimiento. |
| 1319-1-0002 | 19 | SA | GALINDO Y PARAHUY | 300 | 0 | 493 | 15 | 6,5 | 175 | Piez. |
| 1420-2-0001 | 19 | SA | VALDECARROS | 355 | 0 | 685 | 15 | 7,0 | 27 | Piez. |
| 1521-4-0009 | 21 | AV | MUÑO GALINDO | 80 | 2 | 656 | 15 | 7,0 | 191 | Piez. |
| 1621-2-0008 | 21 | AV | LA COLILLA | 55 | 3 | 456 | 15 | 6,5 | 192 | Piez. |

Naturaleza: Sondeos.

Fechas: Campaña Primavera-1999.

OTOÑO-99

RED DE VIGILANCIA DE CALIDAD

| Nº INVENT. | UH | PRV | MUNICIPIO | PROF. Mts. | USO | COND. µS/cm | Tº | PH | Nº RVC | OBSERVACIONES |
|-------------|----|-----|--------------------------|---------------|-----|----------------|------|-----|-----------|------------------------------------|
| 1210-8-0001 | 06 | LE | S.CRISTOBAL POLANTERA | 355 | 1 | 567 | 23,0 | 8,0 | 1 | Piez. |
| 1212-7-0026 | 06 | ZA | SANTIBAÑEZ DE VIDRIALES | 100 | 1 | 81 | 13,0 | 5,0 | 2 | |
| 1213-4-0003 | 06 | ZA | MORALES DE VALVERDE | 30 | 2 | 148 | 14,0 | 5,5 | 3 | Piez. |
| 1308-8-0001 | 06 | LE | RIOSEQUINO DE TORIO | 100 | 2 | 273 | 12,0 | 7,5 | 4 | Piez. |
| 1309-8-0041 | 06 | LE | GRULLEROS | 356 | 1 | 175 | 20,0 | 8,0 | 5 | |
| 1313-3-0087 | 06 | ZA | BARCIAL DEL BARCO | 110 | 1 | 583 | 13,0 | 8,0 | 6 | |
| 1313-6-0054 | 06 | ZA | SANTOVENIA DEL ESLA | 112 | 1 | 685 | 12,0 | 7,5 | 7 | |
| 1313-7-0025 | 06 | ZA | VILLAFAFILA | 90 | 1 | 1303 | 14,0 | 7,5 | 8 | |
| 1313-8-0056 | 06 | ZA | S.AGUSTIN DEL POZO | 60 | 1 | 795 | 13,0 | 8,0 | 9 | |
| 1314-2-0013 | 06 | ZA | GRANJA DE MORERUELA | 45 | 1 | 567 | 13,5 | 7,5 | 10 | |
| 1314-6-0009 | 06 | ZA | PIEDRAHITA DE CASTRO | 90 | 1 | 1410 | 13,0 | 7,0 | 11 | |
| 1314-6-0013 | 06 | ZA | PAJARES DE LA LAMPREANA | 120 | 1 | 1208 | 13,5 | 7,5 | 12 | |
| 1314-7-0021 | 06 | ZA | VILLALBA DE LA LAMPREANA | 120 | 1 | 1118 | 14,0 | 7,5 | 13 | |
| 1314-7-0028 | 06 | ZA | ARQUILLINOS | 76 | 1 | 1190 | 15,0 | 7,5 | 14 | En sondeo nuevo de abastecimiento. |
| 1314-7-0029 | 06 | ZA | CERECINOS DEL CARRIZAL | 18 | 1 | 1075 | 13,5 | 7,5 | 15 | |
| 1408-6-0001 | 06 | LE | VEGAS DEL CONDADO | 78 | 1 | 205 | 13,0 | 7,5 | 16 | Piez. |
| 1411-1-0001 | 06 | LE | PAJARES DE LOS OTEROS | 510 | 1 | 310 | 28,0 | 7,5 | 17 | Piez. |
| 1412-2-0001 | 06 | LE | GORDONCILLO | 400 | 0 | | | | | Colmatado. ANULADO. |
| 1412-5-0002 | 06 | ZA | S.MIGUEL DEL VALLE | 160 | 1 | 935 | 13,0 | 8,0 | 19 | |
| 1412-5-0007 | 06 | LE | VALDERAS | 257 | 1 | 475 | 14,5 | 7,5 | 20 | |
| 1413-5-0029 | 06 | ZA | CERECINOS DE CAMPOS | 110 | 1 | 496 | 15,0 | 8,0 | 21 | |
| 1413-6-0034 | 06 | ZA | QUINTANILLA DEL OLMO | 150 | 1 | 598 | 12,5 | 7,5 | 22 | |
| 1414-5-0007 | 06 | ZA | BELVER DE LOS MONTES | 144 | 1 | 2162 | 15,0 | 7,5 | 23 | |
| 1414-7-0002 | 06 | ZA | S.PEDRO LATARCE | 205 | 1 | 693 | 14,0 | 7,5 | 24 | |
| 1415-6-0051 | 06 | ZA | TORO | 250 | 1 | 1041 | 14,0 | 7,0 | 25 | |
| 1415-8-0001 | 06 | VA | CASASOLA DE ARION | 77 | 1 | 937 | 14,0 | 7,5 | 26 | Piez. |
| 1509-7-0001 | 06 | LE | VELILLA DE VALDERADUEY | 420 | 2 | 127 | 14,0 | 7,5 | 28 | Piez. |
| 1510-6-0001 | 06 | LE | CODORNILLOS | 630 | 1 | 547 | 26,0 | 8,0 | 29 | Piez. |

Naturaleza: Sondeos.

Fechas: Campaña Otoño-1999.

RED DE VIGILANCIA DE CALIDAD

| Nº INVENT | UH | PRV | MUNICIPIO | PROF. Mts. | USO | COND. µS/cm | Tº | PH | Nº RVC | OBSERVACIONES |
|-------------|----|-----|--------------------------|---------------|-----|----------------|------|-----|-----------|---|
| 1512-2-0005 | 06 | VA | BUSTILLO DE CHAVES | 350 | 1 | 428 | 17,5 | 8,0 | 30 | Tiene algo en el fondo. Anulado |
| 1515-6-0002 | 06 | VA | BERCERO | 115 | 0 | | | | | |
| 1515-8-0001 | 06 | VA | S. MIGUEL DEL PINO | 164 | 0 | 1108 | 16 | 7,5 | | Sustituido por el de Abast. a Villamarciel (1515-8-0014). |
| 1516-1-0004 | 06 | VA | TORRECILLA DE LA ABADESA | 155 | | | | | SI-23 | Sondeo de investigación. |
| 1611-1-0001 | 06 | P | S. ROMAN DE LA CUBA | 250 | 0 | 618 | 13,5 | 8,0 | 42 | Piez. |
| 1611-5-0001 | 06 | P | VILLATOQUITE | 135 | 1 | 921 | 13 | 8,0 | 43 | |
| 1710-5-0002 | 06 | P | VILLAHERREROS | 200 | 8 | 786 | 10,5 | 8,0 | 57 | Piez. Se arregló la avería en tubería. |
| 1616-4-0001 | 08 | VA | ARRABAL DE PORTILLO | 240 | 1 | 1620 | 21 | 8,0 | 45 | |
| 1712-7-0001 | 08 | P | TORQUEMADA | 294 | 0 | | | | | Arenas y gas-oil. ANULADO. |
| 1714-2-0001 | 08 | VA | ESGUEVILLAS DE ESGUEVA | 401 | 2 | 2476 | 15,5 | 8,5 | 59 | Piez. |
| 1714-6-0017 | 08 | VA | PIÑA DE ESGUEVA | 324 | 1 | 2170 | 16 | 8,5 | 60 | Piez. |
| 1709-5-0001 | 09 | P | VILLAMERIEL | 100 | 1 | 203 | 13 | 8,0 | 56 | Piez. |
| 1812-3-0001 | 09 | BU | MAHAMUD | 350 | 4 | 1570 | 15,5 | 7,5 | 62 | Piez. |
| 1910-6-0001 | 09 | BU | SOTRAGERO | 250 | 0 | 7000 | 13 | 8,5 | 63 | Piez. |
| 1911-5-0004 | 09 | BU | PEDROSA DE MUÑO | 400 | 0 | 415 | 16,5 | 7,0 | 64 | |
| 1912-1-0001 | 09 | BU | ZAEL | 300 | 1 | 341 | 12 | 7,5 | 65 | Anulado de (P) |
| 1914-5-0001 | 09 | BU | GUMIEL DEL MERCADO | 102 | 2 | 2130 | 15 | 6,5 | 66 | Anulado de (P) |
| 1914-8-0001 | 09 | BU | QUEMADA | 315 | 1 | 1082 | 14 | 7,0 | 67 | Piez. |
| 1916-4-0001 | 09 | SG | CAMPO DE S. PEDRO | 300 | 0 | 276 | 14 | 7,0 | 68 | Piez. |
| 2115-2-0001 | 15 | SO | BURGO DE OSMA | 105 | 1 | 542 | 13 | 7,0 | 193 | |
| 2215-3-0007 | 15 | SO | TARDELCUENDE | 50 | 1 | 441 | 13 | 6,5 | 194 | |
| 2216-3-0002 | 15 | SO | LA BARCA | 112 | 1 | 440 | 13 | 7,0 | 195 | |
| 2216-7-0003 | 15 | SO | VILLASAYAS | 111 | 8 | 506 | 13 | 7,0 | 196 | Piez. |
| 2315-2-0001 | 15 | SO | ITUERO | 100 | 1 | 441 | 13 | 7,0 | 197 | Piez. |

Naturaleza: Sondeos.

Fechas: Campaña Otoño-1999.

RED DE VIGILANCIA DE CALIDAD

| Nº INVENT. | UH | PRV | MUNICIPIO | PROF. Mts. | USO | COND. µS/cm | T° | PH | Nº RVC | OBSERVACIONES |
|-------------|----|-----|-----------------------|---------------|-----|----------------|----|-----|-----------|--|
| 1316-6-0001 | 17 | ZA | PELEAS DE ABAJO | 233 | 0 | 1389 | 14 | 7,5 | 172 | Piez. |
| 1317-3-0019 | 17 | ZA | FUENTESPREADAS | 135 | 1 | 705 | 14 | 7,5 | 173 | |
| 1417-5-0009 | 17 | ZA | VILLAESCUSA | 222 | 1 | 598 | 15 | 7,5 | 176 | |
| 1417-8-0002 | 17 | SA | TARAZONA DE GUAREÑA | 505 | 2 | 374 | 18 | 7,5 | 177 | |
| 1516-7-0005 | 17 | VA | RUEDA | 110 | 1 | 709 | 18 | 7,0 | 33 | Tapado con tierra. Se toma en nuevo sondeo desde el 27-11-97 |
| 1516-8-0021 | 17 | VA | RODILANA | 130 | 2 | 877 | 17 | 7,0 | 34 | |
| 1517-2-0025 | 17 | VA | NAVA DEL REY | 150 | 1 | 659 | 17 | 7,0 | 35 | |
| 1518-1-0001 | 17 | SA | CANTALAPIEDRA | 120 | 2 | 732 | 15 | 7,0 | 36 | Piez. |
| 1518-3-0002 | 17 | AV | MADRIGAL ALTAS TORRES | 238 | 0 | 460 | 15 | 7,0 | 37 | Piez. |
| 1518-7-0004 | 17 | AV | CABEZAS DEL POZO | 100 | 2 | | | | 38 | Piez. No se puede tomar muestra ANULADO de (C) |
| 1519-4-0005 | 17 | AV | CONSTANZANA | 250 | 0 | 370 | 14 | 7,0 | 39 | Piez. |
| 1519-4-0250 | 17 | AV | FUENTE EL SAUZ | 210 | 1 | 339 | 13 | 6,5 | 40 | |
| 1519-6-0001 | 17 | AV | NARROS DEL CASTILLO | 100 | 4 | 774 | 14 | 7,0 | 41 | Piez. |
| 1616-1-0041 | 17 | VA | VALDESTILLAS | 84 | 1 | 1112 | 16 | 7,0 | 44 | |
| 1616-1-0046 | 17 | VA | MATAPOZUELOS | 110 | | | | | SI-11 | Sondeo de investigación. Anulado |
| 1616-5-0029 | 17 | VA | MATAPOZUELOS | 118 | 1 | 690 | 16 | 7,0 | 46 | |
| 1616-6-0027 | 17 | VA | VILLALBA DE ADAJA | 126 | | | | | SI-4 | Sondeo de investigación. |
| 1617-1-0002 | 17 | VA | OLMEDO | 200 | 0 | 367 | 18 | 7,0 | 47 | Piez. |
| 1617-2-0041 | 17 | VA | OLMEDO | 155 | 1 | 884 | 19 | 9,0 | 48 | |
| 1617-3-0025 | 17 | VA | AGUASAL | 114 | 2 | 1313 | 17 | 7,5 | 49 | |
| 1617-3-0028 | 17 | VA | OLMEDO | 110 | 0 | 452 | 18 | 9,0 | 50 | Siempre cerrado. Se toma en el 1617-3-0037 |
| 1617-5-0002 | 17 | VA | ATAQUINES | 250 | 2 | 418 | 16 | 7,0 | 51 | Piez. |
| 1617-7-0001 | 17 | VA | PURAS | 250 | 0 | 396 | 17 | 8,0 | 52 | Sondeo del abastecimiento. |
| 1618-1-0082 | 17 | AV | DONVIDAS | 195 | 0 | 804 | 19 | 7,0 | 53 | |
| 1618-6-0003 | 17 | AV | PALACIOS RUBIOS | 155 | 0 | 601 | 16 | 7,0 | 54 | Piez. |
| 1619-4-0001 | 17 | SG | MARTIN MUÑOZ POSADAS | 70 | 2 | | | | 55 | Piez. Dificultades para llaves. ANULADO de (C) y (P) |
| 1717-6-0001 | 17 | SG | NAVAS DE ORO | 153 | 0 | 1122 | 15 | 6,5 | 61 | Piez. |
| 1719-5-0001 | 17 | SG | MUÑOPEYRO | 460 | 0 | 529 | 15 | 7,0 | 168 | Piez. |

Naturaleza: Sondeos.

Fechas: Campaña Otoño-1999.

RED DE VIGILANCIA DE CALIDAD

| Nº INVENT. | UH | PRV | MUNICIPIO | PROF. Mts. | USO | COND. µS/cm | T* | PH | Nº RVC | OBSERVACIONES |
|-------------|----|-----|-------------------------|---------------|-----|----------------|----|-----|-----------|--|
| 1416-3-0012 | 17 | VA | CASTRONUÑO | 159 | | | | | SI-30 | Sondeo de investigación. |
| 1416-3-0013 | 17 | VA | VILLAFRANCA DE DUERO | 160 | | | | | SI-31 | Sondeo de investigación. |
| 1416-8-0007 | 17 | VA | CASTRONUÑO | 184 | | | | | SI-29 | Sondeo de investigación. |
| 1516-2-0005 | 17 | VA | POLLOS | 171 | | | | | SI-21 | Sondeo de investigación. |
| 1516-3-0018 | 17 | VA | TORDESILLAS.F.La Peña | 119 | | | | | SI-15 | Sondeo de investigación. |
| 1516-3-0019 | 17 | VA | TORDESILLAS.Polidepor.. | 62 | | | | | SI-16 | Sondeo de investigación. |
| 1516-3-0020 | 17 | VA | TORDESILLAS.Maloslodos | | | | | | SI-17 | Sondeo de investigación. |
| 1516-3-0021 | 17 | VA | FONCASTIN | 203 | | | | | SI-19 | Sondeo de investigación. |
| 1516-3-0022 | 17 | VA | LA SECA II | 163 | | | | | SI-25 | Sondeo de investigación. |
| 1516-4-0005 | 17 | VA | LA SECA I | 203 | | | | | SI-24 | Sondeo de investigación. Anulado |
| 1516-4-0006 | 17 | VA | SERRADA I | 698 | | | | | SI-26 | Sondeo de investigación. |
| 1615-5-0004 | 17 | VA | VILLANUEVA DE DUERO | 72 | | | | | SI-12 | Sondeo de investigación. |
| 1718-4-0001 | 18 | SG | TABANERA LA LUENGA | 72 | 1 | 764 | 14 | 7,0 | 167 | Piez. |
| 1817-4-0003 | 18 | SG | CANTALEJO | 180 | 1 | 431 | 13 | 6,5 | 169 | |
| 1817-5-0001 | 18 | SG | FUENTEPELAYO | 61 | 2 | 1290 | 14 | 7,0 | 170 | Piez.Se toma en un sondeo a 150m de iguales características. |
| 1120-6-0024 | 19 | SA | ALBA DE YELTES | 230 | 4 | | | | 171 | Piez. Finca abandonada. ANULADO de (C) |
| 1318-3-0002 | 19 | SA | NEGRILLA DE PALENCIA | 300 | 2 | 630 | 13 | 7,0 | 174 | Se toma del nuevo de abastecimiento. |
| 1319-1-0002 | 19 | SA | GALINDO Y PARAHUY | 300 | 0 | 507 | 14 | 7,0 | 175 | Piez. |
| 1420-2-0001 | 19 | SA | VALDECARROS | 355 | 0 | 729 | 13 | 7,0 | 27 | Piez. |
| 1521-4-0009 | 21 | AV | MUÑO GALINDO | 80 | 2 | 648 | 14 | 6,5 | 191 | Piez. |
| 1621-2-0008 | 21 | AV | LA COLILLA | 55 | 3 | 478 | 15 | 6,5 | 192 | Piez. |

Naturaleza: Sondeos.

Fechas: Campaña Otoño-1999.

**ANEJO N° 3.-
RED OFICIAL DE PIEZOMETRÍA**

RED DE PIEZOMETRÍA
U.H. 02.00

| Nº Red Oficial | Otra Identif. | Nº ITGE | X_UTM | Y_UTM | Huso | Estado | Prof.(m) | Red | Prov.-Munic. | Observaciones |
|----------------|---------------|-----------|--------|---------|------|--------|----------|--------|--------------|---------------|
| PZ.02.00.01 | SGOP65 | 241480005 | 591550 | 4621650 | 30T | A | 257 | C.H.D. | SO - 073 | |
| PZ.02.00.02 | | | 585025 | 4619000 | 30T | A | 112 | C.H.D. | SO - 132 | |

N = Nueva construcción

A = Acondicionado

RED DE PIEZOMETRÍA
U.H. 02.01 La Robla- Guardo

| Nº Red Oficial | Otra Identif. | Nº ITGE | X_UTM | Y_UTM | Huso | Estado | Prof.(m) | Red | Prov.-Munic. | Observaciones |
|----------------|---------------|---------|--------|---------|------|--------|----------|-----|--------------|---------------|
| PZ.02.01.01 | | | 313300 | 4746200 | 30T | N | 200 | | LE - 021 | |
| PZ.02.01.02 | | | 358000 | 4740350 | 30T | N | 250 | | P - 171 | |

N = Nueva construcción

A = Acondicionado

RED DE PIEZOMETRÍA
U.H. 02.02 Quintanilla-Peñahoradada-Atapuerca

| Nº Red Oficial | Otra Identif. | Nº ITGE | X_UTM | Y_UTM | Huso | Estado | Prof.(m) | Red | Prov.-Munic. | Observaciones |
|----------------|---------------|---------|--------|---------|------|--------|----------|--------|--------------|---------------|
| PZ.02.02.01 | | | 412500 | 4726300 | 30T | N | 150 | | BU - 175 | |
| PZ.02.02.02 | | | 440500 | 4717000 | 30T | N | 70 | | BU - ? | |
| PZ.02.02.03 | | | 440500 | 4717000 | 30T | N | 250 | | BU - ? | |
| PZ.02.02.04 | SGOP73 | | 445725 | 4702800 | 30T | A | 160 | C.H.D. | BU - 906 | |

N = Nueva construcción

A = Acondicionado

RED DE PIEZOMETRÍA
U.H. 02.03 Rañas del Órbigo-Esla

| Nº Red Oficial | Otra Identif. | Nº ITGE | X_UTM | Y_UTM | Huso | Estado | Prof.(m) | Red | Prov.-Munic. | Observaciones |
|----------------|---------------|-----------|--------|---------|------|--------|----------|-------------|--------------|-----------------------------------|
| PZ.02.03.01 | | | 275000 | 4733000 | 30T | N | 30 | | LE - 133 | |
| PZ.02.03.02 | | | 272900 | 4713400 | 30T | N | 15 | | LE - 205 | |
| PZ.02.03.03 | | | 272900 | 4713400 | 30T | N | 500 | | LE - 205 | Hidrogeológicamente en U.H. 02-06 |
| PC.02.03.04 | | | 274600 | 4697200 | 30T | N | 10 | | LE - 174 | |
| PZ.02.03.05 | | | 274000 | 4683900 | 30T | N | 10 | | LE - 230 | |
| PC.02.03.06 | | | 274000 | 4683900 | 30T | N | 350 | | LE - 230 | Hidrogeológicamente en U.H. 02-06 |
| PZ.02.03.07 | | | 269300 | 4677700 | 30T | N | 8 | | LE - ? | En Valcavado del Páramo. |
| PC.02.03.08 | | | 278000 | 4673700 | 30T | N | 8 | | LE - 005 | |
| PC.02.03.09 | | | 278000 | 4673700 | 30T | N | 110 | | LE - 005 | Hidrogeológicamente en U.H. 02-06 |
| PC.02.03.10 | | | 278000 | 4673700 | 30T | N | 225 | | LE - 005 | Hidrogeológicamente en U.H. 02-06 |
| PZ.02.03.12 | LE-16 | 130960002 | 272800 | 4713375 | 30T | A | 150 | ITGE(P)yCHD | LE - 205 | Hidrogeológicamente en U.H. 02-06 |
| PZ.02.03.13 | LE-13 | 131030002 | 280500 | 4705550 | 30T | A | 300 | ITGE(P)yCHD | LE - 065 | Hidrogeológicamente en U.H. 02-06 |
| PZ.02.03.14 | LE-12 | 131070003 | 281900 | 4690575 | 30T | A | 320 | ITGE(P)yCHD | LE - 212 | Hidrogeológicamente en U.H. 02-06 |

N = Nueva construcción

A = Acondicionado

(P),(C) =En las redes de piezometría y/o calidad

RED DE PIEZOMETRÍA
U.H. 02.04 Rañas del Esla-Cea

| Nº Red Oficial | Otra Identif. | Nº ITGE | X_UTM | Y_UTM | Huso | Estado | Prof.(m) | Red | Prov.-Munic. | Observaciones |
|----------------|---------------|-----------|--------|---------|------|--------|----------|-------------|--------------|-----------------------------------|
| PZ.02.04.01 | | | 311500 | 4714000 | 30T | N | 150 | | LE -122 ? | Hidrogeológicamente en U.H. 02-06 |
| PC.02.04.02 | | | 316700 | 4713000 | 30T | N | 8 | | LE - 180 | |
| PZ.02.04.03 | | | 316700 | 4713000 | 30T | N | 100 | | LE - 180 | Hidrogeológicamente en U.H. 02-06 |
| PZ.02.04.04 | | | 316700 | 4713000 | 30T | N | 250 | | LE - 180 | Hidrogeológicamente en U.H. 02-06 |
| PZ.02.04.06 | | | 306300 | 4700500 | 30T | N | 8 | | LE - 160 | |
| PZ.02.04.07 | | | 319000 | 4704000 | 30T | N | 8 | | LE - 024 | |
| PZ.02.04.08 | | | 309000 | 4697000 | 30T | N | 200 | | LE - 217 | Hidrogeológicamente en U.H. 02-06 |
| PZ.02.04.09 | | | 325200 | 4704000 | 30T | N | 8 | | LE - 156 | |
| PZ.02.04.11 | LE-26 | 151010002 | 325375 | 4703850 | 30T | A | 550 | ITGE(P)yCHD | LE - 156 | Hidrogeológicamente en U.H. 02-06 |

N = Nueva construcción

A = Acondicionado

(P),(C) =En las redes de piezometría y/o calidad

RED DE PIEZOMETRÍA
U.H. 02.05 Rañas del Cea-Carrión

| Nº Red Oficial | Otra Identif. | Nº ITGE | X_UTM | Y_UTM | Huso | Estado | Prof.(m) | Red | Prov.-Munic. | Observaciones |
|----------------|---------------|---------|--------|---------|------|--------|----------|-----|--------------|-----------------------------------|
| PC.02.05.01 | | | 346000 | 4732000 | 30T | N | 10 | | P - 214 | |
| PC.02.05.02 | | | 346000 | 4732000 | 30T | N | 250 | | P - 214 | Hidrogeológicamente en U.H. 02-06 |
| PZ.02.05.04 | | | 360700 | 4722800 | 30T | N | 12 | | P - 179 | |
| PZ.02.05.05 | | | 348000 | 471300 | 30T | N | 100 | | P - 245 | Hidrogeológicamente en U.H. 02-06 |
| PZ.02.05.07 | | | 357000 | 4691500 | 30T | N | 10 | | P - 039 | |
| PZ.02.05.08 | | | 357000 | 4691500 | 30T | N | 150 | | P - 039 | Hidrogeológicamente en U.H. 02-06 |
| PC.02.05.09 | | | 357000 | 4691500 | 30T | N | 350 | | P - 039 | Hidrogeológicamente en U.H. 02-06 |

N = Nueva construcción

A = Acondicionado

(P),(C) =En las redes de piezometría y/o calidad

RED DE PIEZOMETRÍA
U.H. 02-06 Región del Esla-Valderaduey

| Nº Red Oficial | Otra Identif. | Nº ITGE | X_UTM | Y_UTM | Huso | Estado | Prof.(m) | Red | Prov.-Munic. | Observaciones |
|----------------|---------------|---------|--------|---------|------|--------|----------|-----|--------------|---------------|
| PZ.02.06.01 | | | 292000 | 4733800 | | N | 100 | | LE - 076 | |
| PZ.02.06.02 | | | 292000 | 4733800 | | N | 300 | | LE - 076 | |
| PZ.02.06.03 | | | 301600 | 4729300 | | N | 150 | | LE - 201 | |
| PZ.02.06.04 | | | 315500 | 4732100 | | N | 100 | | LE - 079 | |
| PZ.02.06.05 | | | 315500 | 4732100 | | N | 250 | | LE - 079 | |
| PZ.02.06.06 | | | 329000 | 4728800 | | N | 100 | | LE - 052 | |
| PC.02.06.07 | | | 329000 | 4728800 | | N | 300 | | LE - 052 | |
| PZ.02.06.08 | | | 252500 | 4717500 | | N | 80 | | LE - 214 | |
| PZ.02.06.09 | | | 252500 | 4717500 | | N | 250 | | LE - 214 | |
| PZ.02.06.10 | | | 279800 | 4716900 | | N | 100 | | LE - 189 | |
| PZ.02.06.11 | | | 279800 | 4716900 | | N | 350 | | LE - 189 | |
| PZ.02.06.12 | | | 287700 | 4725000 | | N | 250 | | LE - 222 | |
| PZ.02.06.15 | | | 315500 | 4726000 | | N | 80 | | LE - 079 | |
| PZ.02.06.16 | | | 295400 | 4715900 | | N | 130 | | LE - 175 | |
| PZ.02.06.17 | | | 295400 | 4715900 | | N | 300 | | LE - 175 | |
| PZ.02.06.18 | | | 326500 | 4722300 | | N | 150 | | LE - 063 | |
| PZ.02.06.19 | | | 335700 | 4712400 | | N | 150 | | LE - 229 | |
| PZ.02.06.20 | | | 335700 | 4712400 | | N | 350 | | LE - 229 | |
| PZ.02.06.21 | | | 250500 | 4705500 | | N | 150 | | LE - 148 | |
| PZ.02.06.22 | | | 332000 | 4705500 | | N | 100 | | LE - 051 | |
| PZ.02.06.23 | | | 332000 | 4705500 | | N | 350 | | LE - 051 | |
| PZ.02.06.24 | | | 371800 | 4702500 | | N | 70 | | P - 903 | En Bahillo |
| PZ.02.06.25 | | | 371800 | 4702500 | | N | 200 | | P - 903 | En Bahillo |
| PC.02.06.26 | | | 297000 | 4688500 | | N | 160 | | LE - 107 | |
| PZ.02.06.27 | | | 297000 | 4688500 | | N | 375 | | LE - 107 | |
| PZ.02.06.28 | | | 303500 | 4679300 | | N | 150 | | LE - 099 | |
| PZ.02.06.29 | | | 303500 | 4679300 | | N | 400 | | LE - 099 | |
| PZ.02.06.30 | | | 319500 | 4674000 | | N | 120 | | VA - 211 | |
| PZ.02.06.31 | | | 319500 | 4674000 | | N | 400 | | VA - 211 | |
| PZ.02.06.32 | | | 298500 | 4672000 | | N | 250 | | LE - 074 | |
| PZ.02.06.33 | | | 333100 | 4688200 | | N | 120 | | LE - 080 | |
| PZ.02.06.35 | | | 338300 | 4679500 | | N | 80 | | P - 206 | |
| PZ.02.06.36 | | | 338300 | 4679500 | | N | 350 | | P - 206 | |

N = Nueva construcción

A = Acondicionado

(P),(C) = En las redes de piezometría y/o calidad

* Coordenadas Lambert

RED DE PIEZOMETRÍA
U.H. 02-06 Región del Eslo-Valderaduey

| Nº Red Oficial | Otra Identif. | Nº ITGE | X_UTM | Y_UTM | Huso | Estado | Prof.(m) | Red | Prov.-Munic. | Observaciones |
|----------------|---------------|---------|--------|---------|------|--------|----------|-----|--------------|---------------|
| PZ.02.06.37 | | | 375500 | 4684500 | | N | 80 | | P - 230 | |
| PZ.02.06.38 | | | 375500 | 4684500 | | N | 400 | | P - 230 | |
| PZ.02.06.39 | | | 250100 | 4663000 | | N | 50 | | ZA - 206 | |
| PZ.02.06.40 | | | 250100 | 4663000 | | N | 125 | | ZA - 206 | |
| PZ.02.06.41 | | | 281000 | 4665000 | | N | 170 | | ZA - 113 | |
| PZ.02.06.42 | | | 316500 | 4664000 | | N | 170 | | VA - 015 | |
| PZ.02.06.43 | | | 316500 | 4664000 | | N | 350 | | VA - 015 | |
| PZ.02.06.45 | | | 330500 | 4659500 | | N | 110 | | VA - 058 | |
| PC.02.06.46 | | | 348500 | 4667700 | | N | 75 | | P - 072 | |
| PC.02.06.47 | | | 348500 | 4667700 | | N | 400 | | P - 072 | |
| PC.02.06.48 | | | 348300 | 4654700 | | N | 75 | | P - 053 | |
| PC.02.06.49 | | | 348300 | 4654700 | | N | 400 | | P - 053 | |
| PZ.02.06.50 | | | 253300 | 4647500 | | N | 100 | | ZA - 259 | |
| PZ.02.06.51 | | | 275500 | 4653000 | | N | 100 | | ZA - 200 | |
| PZ.02.06.52 | | | 289000 | 4638700 | | N | 60 | | ZA - 175 | |
| PC.02.06.53 | | | 289000 | 4638700 | | N | 250 | | ZA - 175 | |
| PZ.02.06.54 | | | 303300 | 4652700 | | N | 110 | | ZA - 260 | |
| PZ.02.06.55 | | | 303300 | 4652700 | | N | 350 | | ZA - 260 | |
| PZ.02.06.56 | | | 314700 | 4642000 | | N | 90 | | VA - 205 | |
| PC.02.06.57 | | | 328000 | 4637000 | | N | 300 | | VA - 086 | |
| PZ.02.06.58 | | | 274000 | 4625700 | | N | 125 | | ZA - 108 | |
| PZ.02.06.59 | | | 283000 | 4617500 | | N | 120 | | ZA - 016 | |
| PZ.02.06.60 | | | 295700 | 4633500 | | N | 150 | | ZA - 266 | |
| PZ.02.06.61 | | | 305000 | 4618500 | | N | 170 | | ZA - 235 | |
| PC.02.06.62 | | | 283700 | 4607000 | | N | 60 | | ZA - 006 | |
| PZ.02.06.64 | | | 272000 | 4608500 | | N | 150 | | ZA - 056 | |
| PZ.02.06.66 | | | 308000 | 4601500 | | N | 70 | | ZA - 129 | |
| PZ.02.06.67 | | | 308000 | 4601500 | | N | 175 | | ZA - 129 | |
| PC.02.06.68 | | | 318500 | 4610500 | | N | 150 | | VA - 097 | |
| PC.02.06.69 | | | 318500 | 4610500 | | N | 300 | | VA - 097 | |
| PC.02.06.70 | | | 322000 | 4590000 | | N | 200 | | VA - 210 | |
| PC.02.06.71 | | | 322000 | 4590000 | | N | 350 | | VA - 210 | |
| PC.02.06.72 | | | 340200 | 4590000 | | N | 50 | | VA - 146 | |

N = Nueva construcción

A = Acondicionado

(P),(C) = En las redes de piezometría y/o calidad

* Coordenadas Lambert

RED DE PIEZOMETRÍA

U.H. 02-06 Región del Esia-Valderaduey

| Nº Red Oficial | Otra Identif. | Nº ITGE | X_UTM | Y_UTM | Huso | Estado | Prof.(m) | Red | Prov.-Munic. | Observaciones |
|----------------|---------------|-----------|--------|---------|------|--------|----------|---------|--------------|-----------------------------------|
| PC.02.06.73 | | | 340200 | 4590000 | | N | 225 | | VA - 146 | |
| PZ.02.06.75 | | | 361400 | 4618800 | | N | 125 | | VA - 155 | |
| PC.02.06.77 | | | 353000 | 4605000 | | N | 75 | | VA - 186 | |
| PC.02.06.78 | | | 353000 | 4605000 | | N | 200 | | VA - 186 | |
| PZ.02.06.83 | | | 263000 | 4701000 | | N | 300 | | LE - 223 | |
| PZ.02.06.84 | | | 241750 | 4776500 | | N | 150 | | LE - 047 | |
| PZ.02.06.85 | | | 255000 | 4687500 | | N | 150 | | LE - 216 | |
| PZ.02.06.86 | | | 317600 | 4629400 | | N | 130 | | VA - 207 | |
| PZ.02.06.87 | LE-70 | 121170011 | 250900 | 4677500 | | A | 261 | C.H.D. | LE - 046 | Incorporado a red ITGE |
| PZ.02.06.88 | LE-42 | | 245050 | 4683150 | | A | 174 | C.H.D. | LE - 125 | Incorporado a red ITGE |
| PZ.02.06.89 | ZA-16 | 131330004 | 284150 | 4647750 | | A | 177 | ITGE(P) | ZA - 041 | Red C.H.D. |
| PZ.02.06.90 | ZA-19 | 131440001 | 268675 | 4625400 | | A | 295 | ITGE(P) | ZA - 042 | Red C.H.D. |
| PZ.02.06.91 | ZA-20 | 131440002 | 268675 | 4625420 | | A | 277 | ITGE(P) | ZA - 042 | Red C.H.D. |
| PZ.02.06.92 | LE-24 | 141210001 | 293850 | 4662700 | | A | 362 | ITGE(P) | LE - 181 | Red C.H.D. |
| PZ.02.06.93 | VA-68 | 141270001 | 308950 | 4658625 | | A | 400 | ITGE(P) | VA - 183 | Red C.H.D. |
| PZ.02.06.94 | ZA-7 | 141430004 | 307125 | 4631000 | | A | 133 | ITGE(P) | ZA - 055 | Red C.H.D. |
| PZ.02.06.95 | ZA-10 | 141510001 | 296000 | 4609300 | | A | 200 | ITGE(P) | ZA - 163 | Red C.H.D. |
| PZ.02.06.96 | VA-52 | 141530001 | 310100 | 4612350 | | A | 300 | ITGE(P) | VA - 163 | Red C.H.D. |
| PZ.02.06.97 | ZA-22 | 141550018 | 291250 | 4606550 | | A | 500 | ITGE(P) | ZA - 114 | Red C.H.D. |
| PZ.02.06.98 | LE-7 | 150950001 | 325500 | 4711600 | | A | 250 | ITGE(P) | LE - 156 | Red C.H.D. |
| PZ.02.06.99 | LE-68 | | 335250 | 4692000 | | A | 610 | C.H.D. | LE - 139 | Red C.H.D. |
| PZ.02.06.100 | PA-4 | 151130001 | 339867 | 4684884 | | A | 200 | ITGE(P) | P - 206 | Red C.H.D. |
| PZ.02.06.101 | PA-8 | 151180001 | 343950 | 4674325 | | A | 200 | ITGE(P) | P - 059 | Red C.H.D. |
| PZ.02.06.102 | LE-66 | | 333150 | 4688200 | | A | 549 | C.H.D. | LE - 080 | Incorporado a red ITGE |
| PZ.02.06.103 | VA-32 | 151320002 | 328650 | 4646800 | | A | 250 | ITGE(P) | VA - 094 | Red C.H.D. |
| PZ.02.06.104 | VA-22 | 151550001 | 323600 | 4597800 | | A | 110 | ITGE(P) | VA - 017 | Red C.H.D. |
| PZ.02.06.105 | VA-59 | 151620001 | 327250 | 4593100 | | A | 190 | ITGE(P) | VA - 121 | Hidrogeológicamente en U.H. 02-17 |
| PZ.02.06.106 | PA-7 | 161110001 | 349600 | 4682075 | | A | 250 | ITGE(P) | P - 165 | Red C.H.D. |
| PZ.02.06.107 | VA-30 | 161530004 | 364450 | 4613550 | | A | 230 | ITGE(P) | VA - 133 | Red C.H.D. |
| PC.02.06.125 | ZA-53 | | 283700 | 4607025 | | A | 235 | C.H.D. | ZA - 006 | Incorporado a red ITGE |
| | | | | | | | | | | |
| | | | | | | | | | | |
| | | | | | | | | | | |
| | | | | | | | | | | |
| | | 120980001 | 265184 | 4715232 | 30T | A | 184 | ITGE(P) | LE - | Armellada |

N = Nueva construcción

A = Acondicionado

(P),(C) = En las redes de piezometría y/o calidad

* Coordenadas Lambert

RED DE PIEZOMETRÍA
U.H. 02-06 Región del Esla-Valderaduey

| Nº Red Oficial | Otra Identif. | Nº ITGE | X_UTM | Y_UTM | Huso | Estado | Prof.(m) | Red | Prov.-Munic. | Observaciones |
|----------------|---------------|-----------|-----------|------------|------|--------|----------|-------------|--------------|--|
| | | 121020001 | 1230097 | 4738775 | 29T | A | 150 | ITGE(P) | LE - 008 | |
| | | 121040002 | 263662 | 4707409 | 30T | A | 175 | ITGE(P) | LE - | Villamor de Órbigo |
| | | 121080001 | 260719 | 4697565 | 30T | A | 355 | ITGE(P)y(C) | LE - 144 | |
| | | 121080002 | 263034 | 4699679 | 30T | A | 236 | ITGE(P) | LE - | Villoria de Órbigo |
| | | 121130001 | 257830 | 4690160 | 30T | A | 112 | ITGE(P) | LE - 108 | |
| | | 121150001 | *400401 | *845568 | 29T | A | 60 | ITGE(P) | LE - | Pinilla. ANULADO (20/04/98) |
| | | 121160002 | 6°04' 23" | 41°11' 39" | 29T | A | 80 | ITGE(P) | LE - | Pobladura de Yuso. Recuperado |
| | | 121220006 | *402584 | *838565 | 29T | A | 40 | ITGE(P) | ZA - 018 | |
| | | 121220015 | *406149 | *834398 | 29T | A | 23 | ITGE(P) | ZA - 206 | S. Pedro de la Viña |
| | | 121230013 | *408207 | *834005 | 29T? | A | 97 | ITGE(P) | ZA - 206 | Rosinos de Vidriales |
| | | 121260004 | *406795 | *832747 | 29T | A | 90 | ITGE(P) | ZA - 206 | |
| | | 121260022 | *405185 | *830968 | 29T | A | 36 | ITGE(P) | ZA - 027 | |
| | | 121270008 | *409597 | *832674 | 29T? | A | 83 | ITGE(P) | ZA - 206 | Tardemezar |
| | | 121340003 | 260602 | 4646767 | 30T | A | 30 | ITGE(P)y(C) | ZA - 130 | |
| | | 130880001 | 290199 | 4730828 | 30T | A | 100 | ITGE(P)y(C) | LE - | Riosequino de Torio |
| | | 130950001 | 271925 | 4718190 | 30T | A | 100 | ITGE(P) | LE - | Velilla de la Reina |
| PZ.02.03.12 | LE-16 | 130960002 | 273446 | 4713013 | 30T | A | 150 | ITGE(P) | LE - 205 | |
| PZ.02.03.13 | LE-13 | 131030002 | 281600 | 4704322 | 30T | A | 300 | ITGE(P) | LE - 065 | Banuncias |
| | | 131030003 | 284029 | 4705976 | 30T | A | 90 | ITGE(P) | LE - 065 | Banuncias |
| | | 131060001 | 5°44' 51" | 42°21' 25" | 30T | A | | ITGE(P) | LE - | ANULADO (20/04/98) |
| PZ.02.03.14 | LE-12 | 131070003 | 281897 | 4690387 | 30T | A | 320 | ITGE(P) | LE - 212 | Villacé |
| | | 131110001 | 266494 | 4686067 | 30T | A | 80 | ITGE(P) | LE - | Azares del Páramo |
| | | 131120001 | 5°44' 06" | 42°16' 20" | 30T | A | 209 | ITGE(P) | LE - | Zotes del Páramo. ANULADO(20/04/98) |
| | | 131120002 | 273889 | 4687863 | 30T | A | 260 | ITGE(P) | LE - | Soguillo del Páramo |
| | | 131140001 | 286929 | 4689337 | 30T | A | 305 | ITGE(P) | LE - 212 | |
| | | 131220003 | *429830 | *835294 | 30T | A | 85 | ITGE(P) | ZA - 159 | |
| | | 131230002 | 281342 | 4665117 | 30T | A | 166 | ITGE(P) | ZA - 113 | |
| | | 131240006 | 285437 | 4663664 | 30T | A | 105 | ITGE(P) | LE - | Bariones de la Vega |
| | | 131310004 | 263744 | 4647650 | 30T | A | 38 | ITGE(P) | ZA - 272 | |
| | | 131310010 | 269188 | 4649169 | 30T | A | 32 | ITGE(P) | ZA - 137 | |
| | | 131330003 | 283065 | 4650800 | 30T | A | 135 | ITGE(P) | ZA - 041 | |
| PZ.02.06.89 | ZA-16 | 131330004 | 284140 | 4647525 | 30T | A | 177 | ITGE(P) | ZA - 041 | |
| | | 131420006 | *426932 | *796562 | 30T | A | 30 | ITGE(P) | ZA - 108 | Riego del Camino |

N = Nueva construcción

A = Acondicionado

(P),(C) = En las redes de piezometría y/o calidad

* Coordenadas Lambert

RED DE PIEZOMETRÍA
U.H. 02-06 Región del Esla-Valderaduey

| Nº Red Oficial | Otra Identif. | Nº ITGE | X_UTM | Y_UTM | Huso | Estado | Prof.(m) | Red | Prov.-Munic. | Observaciones |
|----------------|---------------|-----------|---------|---------|------|--------|----------|-------------|--------------|---------------------------|
| PZ.02.06.90 | ZA-19 | 131440001 | 286773 | 4625341 | 30T | A | 295 | ITGE(P) | ZA - 042 | |
| PZ.02.06.91 | ZA-20 | 131440002 | 286775 | 4625403 | 30T | A | 277 | ITGE(P) | ZA - 042 | |
| | | 131460002 | 273267 | 4625232 | 30T | A | 123 | ITGE(P) | ZA - 108 | |
| | | 131480001 | 285281 | 4617976 | 30T | A | 80 | ITGE(P) | ZA - 016 | |
| | | 131480009 | *441734 | *786825 | 30T | A | 48 | ITGE(P) | ZA - 016 | |
| | | 131530010 | 281164 | 4612759 | 30T | A | 60 | ITGE(P) | ZA - 022 | |
| | | 140860001 | 306370 | 4728504 | 30T | A | 78 | ITGE(P)y(C) | LE - 201 | |
| | | 140940002 | 319784 | 4725827 | 30T | A | 60 | ITGE(P) | LE - | Villacidayo |
| | | 140940003 | 315329 | 4724493 | 30T | A | 66 | ITGE(P) | LE - | Valdealcón |
| | | 140960002 | 301943 | 4717053 | 30T | A | 182 | ITGE(P) | LE - | Villimer |
| | | 140970001 | 311618 | 4713727 | 30T | A | 110 | ITGE(P) | LE - | Aldea del Puente |
| | | 140970002 | 312112 | 4715134 | 30T | A | 92 | ITGE(P) | LE - | Villamondrín |
| | | 141020006 | 302976 | 4702729 | 30T | A | 353 | ITGE(P) | LE - | Luengos |
| | | 141110001 | 295919 | 4688112 | 30T | A | 510 | ITGE(P)y(C) | LE - 107 | |
| | | 141150001 | 294619 | 4678919 | 30T | A | 550 | ITGE(P) | LE - 188 | |
| | | 141180001 | *470460 | *847823 | 30T | A | 210 | ITGE(P) | LE - 084 | ANULADO (20/04/98) |
| PZ.02.06.92 | LE-24 | 141210001 | 294323 | 4662443 | 30T | A | 362 | ITGE(P) | LE - 181 | |
| | | 141210002 | 297849 | 4667557 | 30T | A | 254 | ITGE(P) | LE - 181 | |
| | | 141210004 | 296197 | 4666031 | 30T | A | 185 | ITGE(P) | LE - 181 | |
| PZ.02.06.93 | VA-68 | 141270001 | 309220 | 4658938 | 30T | A | 400 | ITGE(P) | VA - 183 | |
| | | 141320001 | 300852 | 4651760 | 30T | A | 83 | ITGE(P) | ZA - 260 | |
| | | 141320005 | 300896 | 4651697 | 30T | A | 475 | ITGE(P) | ZA - 260 | |
| | | 141360023 | 301389 | 4638842 | 30T | A | 146 | ITGE(P) | ZA - 250 | |
| | | 141380001 | 315229 | 4641431 | 30T | A | 200 | ITGE(P) | VA - 205 | |
| | | 141380003 | 312151 | 4640154 | 30T | A | 140 | ITGE(P) | VA - 152 | |
| | | 141420001 | *455835 | *804484 | 30T | A | 110 | ITGE(P) | ZA - 250 | |
| | | 141430002 | 304500 | 4625236 | 30T | A | 217 | ITGE(P) | VA - 148 | |
| PZ.02.06.94 | ZA-7 | 141430004 | *464361 | *801547 | 30T | A | 133 | ITGE(P) | ZA - 055 | |
| | | 141440003 | *473585 | *801230 | 30T | A | 117 | ITGE(P) | VA - 207 | |
| | | 141460001 | *457728 | *792545 | 30T | A | 150 | ITGE(P) | ZA - 020 | |
| PZ.02.06.95 | ZA-10 | 141510001 | 296044 | 4609111 | 30T | A | 200 | ITGE(P) | ZA - 163 | |
| PZ.02.06.96 | VA-52 | 141530001 | 310213 | 4612273 | 30T | A | 300 | ITGE(P) | VA - 163 | |
| | | 141530002 | 308964 | 4606256 | 30T | A | 107 | ITGE(P) | ZA - 249 | |

N = Nueva construcción

A = Acondicionado

(P),(C) = En las redes de piezometría y/o calidad

* Coordenadas Lambert

RED DE PIEZOMETRÍA
U.H. 02-06 Región del Esla-Valderaduey

| Nº Red Oficial | Otra Identif. | Nº ITGE | X_UTM | Y_UTM | Huso | Estado | Prof.(m) | Red | Prov.-Munic. | Observaciones |
|----------------|---------------|-----------|-----------|------------|------|--------|----------|-------------|--------------|-------------------------------|
| PZ.02.06.97 | ZA-22 | 141550018 | 291260 | 4606316 | 30T | A | 500 | ITGE(P) | ZA - 114 | |
| | | 141570001 | 308121 | 4601557 | 30T | A | 490 | ITGE(P) | ZA - 129 | |
| | | 141580001 | 313760 | 4605328 | 30T | A | 77 | ITGE(P)y(C) | VA - 036 | |
| PZ.02.06.98 | LE-7 | 150950001 | 325344 | 4711393 | 30T | A | 250 | ITGE(P) | LE - | Villamizar |
| | | 150960001 | 333121 | 4714906 | 30T | A | 390 | ITGE(P) | LE - 226 | |
| | | 150960002 | 333541 | 4710513 | 30T | A | 455 | ITGE(P) | LE - | Villacerán |
| | | 150970001 | 338673 | 4713263 | 30T | A | 420 | ITGE(P)y(C) | LE - | Velilla de Valderaduey |
| | | 150970002 | 338710 | 4710946 | 30T | A | 250 | ITGE(P) | LE - 229 | |
| | | 150970003 | 338384 | 4708701 | 30T | A | 300 | ITGE(P) | LE - | Villavelasco de Valdés |
| | | 151010001 | 323634 | 4701528 | 30T | A | 550 | ITGE(P) | LE - | Calzadilla de los Hermanillos |
| | | 151010002 | 325288 | 4703678 | 30T | A | 550 | ITGE(P) | LE - | Castellanos |
| PZ.02.04.11 | LE-26 | 151020001 | 330396 | 4706051 | 30T | A | 313 | ITGE(P) | LE - | Villacalabuey |
| | | 151020002 | 332935 | 4705219 | 30T | A | 200 | ITGE(P) | LE - | Bustillo de Cea |
| | | 151030001 | 337961 | 4703249 | 30T | A | 550 | ITGE(P) | LE - | S. Pedro de Valderaduey |
| | | 151030002 | 334181 | 4702874 | 30T | A | 550 | ITGE(P) | LE - 051 | |
| | | 151060001 | 330770 | 4696969 | 30T | A | 630 | ITGE(P)y(C) | LE - | Codornillos |
| | | 151130001 | 339801 | 4684813 | 30T | A | 200 | ITGE(P) | P - 206 | Villelga |
| PZ.02.06.100 | PA-4 | 151160001 | 327118 | 4675916 | 30T | A | 90 | ITGE(P) | VA - 153 | |
| | | 151170002 | 4°58' 01" | 42°10' 45" | 30T | A | 50 | ITGE(P) | P - 035 | ANULADO.(20/04/98) |
| | | 151180001 | 342884 | 4674127 | 30T | A | 200 | ITGE(P) | P - 059 | |
| PZ.02.06.101 | PA-8 | 151230001 | 333664 | 4661654 | 30T | A | 120 | ITGE(P) | VA - 214 | |
| | | 151260001 | 330454 | 4660094 | 30T | A | 100 | ITGE(P) | VA - 058 | |
| | | 151320001 | 328602 | 4649121 | 30T | A | 112 | ITGE(P) | VA - 094 | |
| PZ.02.06.103 | VA-32 | 151320002 | 328587 | 4646560 | 30T | A | 250 | ITGE(P) | VA - 094 | |
| PZ.02.06.104 | VA-22 | 151550001 | 323643 | 4598166 | 30T | A | 110 | ITGE(P) | VA - 017 | |
| | | 160920001 | 361184 | 4723115 | 30T | A | 60 | ITGE(P) | P - 179 | |
| | | 160950001 | 348297 | 4713046 | 30T | A | 75 | ITGE(P) | P - 245 | |
| | | 160950002 | 352446 | 4707495 | 30T | A | 60 | ITGE(P) | P - 169 | |
| | | 160960002 | 357965 | 4715002 | 30T | A | 50 | ITGE(P) | P - 157 | Villafruel |
| | | 161040002 | 372212 | 4702198 | 30T | A | 175 | ITGE(P) | P - 903 | Itero Seco |
| | | 161070001 | *519039 | *864703 | 30T | A | 200 | ITGE(P) | P - 236 | ANULADO. (20/04/98) |
| | | 161070002 | 365992 | 4693519 | 30T | A | 160 | ITGE(P) | P - 112 | Población de Soto |
| PZ.02.06.106 | PA-7 | 161110001 | 349265 | 4681701 | 30T | A | 250 | ITGE(P)y(C) | P - 165 | |

N = Nueva construcción

A = Acondicionado

(P),(C) = En las redes de piezometria y/o calidad

* Coordenadas Lambert

RED DE PIEZOMETRÍA
U.H. 02-06 Región del Esla-Valderaduey

| Nº Red Oficial | Otra Identif. | Nº ITGE | X_UTM | Y_UTM | Huso | Estado | Prof.(m) | Red | Prov.-Munic. | Observaciones |
|----------------|---------------|-----------|--------|---------|------|--------|----------|-------------|--------------|---------------|
| | | 161140001 | 372213 | 4682172 | 30T | A | 200 | ITGE(P) | P - 096 | |
| | | 161460001 | 352966 | 4616669 | 30T | A | 206 | ITGE(P) | VA - 186 | |
| | | 161520001 | 353243 | 4605340 | 30T | A | 94 | ITGE(P) | VA - 186 | |
| PZ.02.06.107 | VA-30 | 161530004 | 364467 | 4613388 | 30T | A | 230 | ITGE(P) | VA - 133 | |
| | | 171050001 | 377029 | 4696742 | 30T | A | 220 | ITGE(P) | P - 233 | |
| | | 171050002 | 379727 | 4694073 | 30T | A | 200 | ITGE(P)y(C) | P - 211 | |

N = Nueva construcción

A = Acondicionado

(P),(C) = En las redes de piezometría y/o calidad

* Coordenadas Lambert

RED DE PIEZOMETRÍA
 U.H. 02.07 Páramo de Torozos

| Nº Red Oficial | Otra Identif. | Nº ITGE | X_UTM | Y_UTM | Huso | Estado | Prof.(m) | Red | Prov.-Munic. | Observaciones |
|----------------|---------------|---------|--------|---------|------|--------|----------|-----|--------------|---------------|
| PZ.02.07.01 | | | 356000 | 4638000 | 30T | N | 25 | | P - 010 | |
| PC.02.07.02 | | | 330700 | 4621500 | 30T | N | 25 | | VA - 115 | |
| PC.02.07.03 | | | 343800 | 4633400 | 30T | N | 30 | | VA - 212 | |
| | | | | | | | | | | |
| | | | | | | | | | | |
| | | | | | | | | | | |
| | | | | | | | | | | |

N = Nueva construcción

A = Acondicionado

(P),(C) =En las redes de piezometría y/o calidad

RED DE PIEZOMETRÍA

U.H. 02.08 Región Central del Duero

| Nº Red Oficial | Otra Identif. | Nº ITGE | X_UTM | Y_UTM | Huso | Estado | Prof.(m) | Red | Prov.-Munic. | Observaciones |
|----------------|---------------|-----------|--------|---------|------|--------|----------|----------|--------------|---------------|
| PZ.02.08.01 | | | 424500 | 4688200 | 30T | N | 300 | | BU - 167 | |
| PZ.02.08.02 | | | 388200 | 4676300 | 30T | N | 300 | | P - 174 | |
| PZ.02.08.03 | | | 427100 | 4678500 | 30T | N | 250 | | BU - 125 | |
| PZ.02.08.04 | | | 433575 | 4676050 | 30T | N | 110 | | BU - 125 | |
| PC.02.08.05 | | | 394250 | 4654500 | 30T | N | 300 | | P - 182 | |
| PZ.02.08.06 | | | 416400 | 4659800 | 30T | N | 250 | | BU - 350 | |
| PZ.02.08.07 | | | 351300 | 4643300 | 30T | N | 160 | | P - 010 | |
| PZ.02.08.09 | | | 325400 | 4622400 | 30T | N | 250 | | VA - 043 | |
| PZ.02.08.10 | | | 354250 | 4622300 | 30T | N | 215 | | VA - 098 | |
| PC.02.08.11 | | | 373300 | 4629800 | 30T | N | 300 | | VA - 184 | |
| PZ.02.08.12 | | | 386000 | 4630300 | 30T | N | 310 | | P - 006 | |
| PZ.02.08.13 | | | 398700 | 4630900 | 30T | N | 300 | | P - 082 | |
| PZ.02.08.14 | | | 419000 | 4630000 | 30T | N | 350 | | BU - 391 | |
| PZ.02.08.15 | | | 422100 | 4613700 | 30T | N | 150 | | BU - 117 | |
| PZ.02.08.16 | | | 422100 | 4613700 | 30T | N | 350 | | BU - 117 | |
| PZ.02.08.17 | | | 327000 | 4602400 | 30T | N | 120 | | VA - 017 | |
| PZ.02.08.18 | | | 377800 | 4604700 | 30T | N | 200 | | VA - 173 | |
| PZ.02.08.19 | | | 408000 | 4606500 | 30T | N | 120 | | VA - 114 | |
| PC.02.08.20 | | | 408000 | 4606500 | 30T | N | 375 | | VA - 114 | |
| PZ.02.08.21 | | | 366500 | 4579000 | 30T | N | 35 | | VA - 112 | |
| PZ.02.08.22 | | | 376500 | 4580400 | 30T | N | 13 | | SG - 065 | |
| PZ.02.08.23 | | | 412100 | 4583800 | 30T | N | 270 | | SG - 087 | |
| PZ.02.08.24 | VA-65 | 161480001 | 371500 | 4615025 | 30T | A | 250 | ITGE (P) | VA - 224 | Red C.H.D. |
| PZ.02.08.25 | VA-53 | 161630004 | 362050 | 4587325 | 30T | A | 150 | ITGE (P) | VA - 090 | Red C.H.D. |
| PZ.02.08.26 | VA-49 | 161630005 | 363425 | 4590475 | 30T | A | 217 | ITGE (P) | VA - 006 | Red C.H.D. |
| PZ.02.08.27 | VA-66 | 171460001 | 386650 | 4621700 | 30T | A | 308 | ITGE (P) | VA - 061 | Red C.H.D. |
| PZ.02.08.28 | VA-178 | | 377050 | 4617650 | 30T | A | 504 | C.H.D. | VA - 221 | |
| PZ.02.08.29 | VA-179 | | 394650 | 4622550 | 30T | A | 450 | C.H.D. | VA - 200 | |
| PZ.02.08.30 | SGOP-15 | | 393250 | 4580200 | 30T | A | 177 | C.H.D. | SG - 063 | |
| PZ.02.08.31 | SG-23 | | 380900 | 4582950 | 30T | A | 331 | C.H.D. | SG - 219 | |
| PZ.02.08.32 | VA-167 | | 407550 | 4624525 | 30T | A | 534 | C.H.D. | VA - 060 | |
| PZ.02.08.33 | BU-26 | 191150003 | 433575 | 4676050 | 30T | A | 400 | ITGE (P) | BU - 125 | Red C.H.D. |

N = Nueva construcción

A = Acondicionado

(P),(C) = En las redes de piezometría y/o calidad

* Coordenadas Lambert

RED DE PIEZOMETRÍA
U.H. 02.08 Región Central del Duero

| Nº Red Oficial | Otra Identif. | Nº ITGE | X_UTM | Y_UTM | Huso | Estado | Prof.(m) | Red | Prov.-Munic. | Observaciones |
|----------------|---------------|-----------|-----------|------------|------|--------|----------|-------------|--------------|----------------------------|
| | | 151410001 | 321134 | 4632362 | 30T | A | 154 | ITGE (P) | VA - 164 | |
| | | 151480001 | 4°54' 39" | 41°40' 20" | 30T | A | 300 | ITGE (P) | VA - 230 | ANULADO. (20/04/98) |
| | | 151560002 | 326763 | 4602534 | 30T | A | 115 | ITGE (P) | VA - 017 | |
| | | 161310001 | 351646 | 4642153 | 30T | A | 150 | ITGE (P) | P - 010 | ANULADO. (20/04/98) |
| PZ.02.08.24 | VA-65 | 161480001 | 371576 | 4615016 | 30T | A | 250 | ITGE (P) | VA - 224 | |
| | | 161530001 | 366282 | 4613909 | 30T | A | 206 | ITGE (P) | VA - 044 | |
| | | 161560002 | 352717 | 4600013 | 30T | A | 103 | ITGE (P) | VA - 193 | |
| | | 161570001 | 360384 | 4602082 | 30T | A | 106 | ITGE (P) | VA - 175 | Herrera de Duero. |
| PZ.02.08.25 | VA-53 | 161630004 | 361907 | 4587181 | 30T | A | 150 | ITGE (P) | VA - 090 | |
| PZ.02.08.26 | VA-49 | 161630005 | 363358 | 4590269 | 30T | A | 217 | ITGE (P) | VA - 006 | |
| | | 161680001 | 371055 | 4585809 | 30T | A | 141 | ITGE (P) | VA - 053 | |
| | | 161680002 | 372489 | 4580231 | 30T | A | 170 | ITGE (P) | VA - 075 | |
| | | 171420001 | 384927 | 4625371 | 30T | A | 401 | ITGE(P)y(C) | VA - 061 | |
| | | 171420002 | 383979 | 4629612 | 30T | A | 305 | ITGE (P) | P - 006 | |
| PZ.02.08.27 | VA-66 | 171460001 | 386734 | 4621393 | 30T | A | 0,08 | ITGE (P) | VA - 061 | |
| | | 171460004 | 381618 | 4615213 | 30T | A | 300 | ITGE (P) | VA - 039 | |
| | | 171460017 | 381545 | 4620613 | 30T | A | 324 | ITGE(P)y(C) | VA - 117 | |
| | | 181170001 | 417935 | 4671926 | 30T | A | 282 | ITGE (P) | BU - 249 | |
| | | 181570001 | 418243 | 4602487 | 30T | A | 70 | ITGE (P) | VA - 038 | |
| | | 181580001 | 0°12' 03" | 41°30' 15" | 30T | A | 300 | ITGE (P) | SG - 215 | ANULADO. (20/04/98) |
| | | 181660001 | 412176 | 4579765 | 30T | A | 270 | ITGE (P) | SG - 087 | |
| | | 191150001 | 433571 | 4675863 | 30T | A | 450 | ITGE (P) | BU - 125 | Pedrosa de Muño |
| PZ.02.08.33 | BU-26 | 191150003 | *588538 | *845981 | 30T | A | 400 | ITGE (P) | BU - 125 | Pedrosa de Muño |
| | | 191150004 | 432948 | 4675469 | 30T | A | 400 | ITGE (P) | BU - 125 | Pedrosa de Muño |

N = Nueva construcción

A = Acondicionado

(P),(C) = En las redes de piezometría y/o calidad

* Coordenadas Lambert

RED DE PIEZOMETRÍA
U.H. 02.09 Burgos-Aranda

| Nº Red Oficial | Otra Identif. | Nº ITGE | X_UTM | Y_UTM | Huso | Estado | Prof.(m) | Red | Prov.-Munic. | Observaciones |
|----------------|---------------|-----------|--------|---------|------|--------|----------|--------------|--------------|---------------|
| PZ.02.09.01 | | | 378600 | 4730500 | 30T | N | 80 | | P - 124 | |
| PZ.02.09.02 | | | 386000 | 4714500 | 30T | N | 110 | | P - 041 | |
| PZ.02.09.03 | | | 386000 | 4714500 | 30T | N | 300 | | P - 041 | |
| PZ.02.09.04 | | | 404000 | 4716300 | 30T | N | 300 | | BU - 373 | |
| PC.02.09.05 | | | 388700 | 4695800 | 30T | N | 200 | | P - 901 | |
| PZ.02.09.06 | | | 431300 | 4705700 | 30T | N | 300 | | BU - ? | |
| PZ.02.09.11 | | | 443500 | 4672600 | 30T | N | 250 | | BU - 108 | |
| PZ.02.09.14 | | | 454000 | 4635000 | 30T | N | 100 | | BU - 352 | |
| PZ.02.09.15 | | | 454000 | 4635000 | 30T | N | 250 | | BU - 352 | |
| PC.02.09.16 | | | 430750 | 4630800 | 30T | N | 200 | | BU - 369 | |
| PC.02.09.18 | | | 431000 | 4619250 | 30T | N | 100 | | BU - 152 | |
| PZ.02.09.20 | | | 471100 | 4623900 | 30T | N | 250 | | BU - 174 | |
| PZ.02.09.21 | | | 425900 | 4596500 | 30T | N | 180 | | SG - 215 | |
| PZ.02.09.24 | | | 459000 | 4599000 | 30T | N | 150 | | SO - 058 | |
| PZ.02.09.25 | | | 474000 | 4593800 | 30T | N | 150 | | SO - 086 | |
| PZ.02.09.26 | | | 465000 | 4581700 | 30T | N | 110 | | SG - 024 | |
| PZ.02.09.27 | | | 465000 | 4581700 | 30T | N | 200 | | SG - 024 | |
| PZ.02.09.28 | | | 449150 | 4570300 | 30T | N | 200 | | SG - 046 | |
| PZ.02.09.29 | BU-29 | 181280002 | 426750 | 4657200 | 30T | A | 250 | ITGE (P) | BU - 437 | Red C.H.D. |
| PZ.02.09.30 | BU-9 | 191060001 | 441654 | 4695244 | 30T | A | 250 | ITGE (P) | BU - 372 | Red C.H.D. |
| PZ.02.09.31 | BU-34 | 191220001 | 438450 | 4662450 | 30T | A | 350 | ITGE (P) | BU - 443 | Red C.H.D. |
| PZ.02.09.32 | BU-32 | 191270001 | 444700 | 4653200 | 30T | A | 300 | ITGE (P) | BU - 194 | Red C.H.D. |
| PZ.02.09.33 | BU-23 | 191310001 | 432525 | 4647150 | 30T | A | 250 | ITGE (P) | BU - 032 | Red C.H.D. |
| PZ.02.09.34 | BU-24 | 191520001 | 438325 | 4605900 | 30T | A | 250 | ITGE (P) | BU - 065 | Red C.H.D. |
| PZ.02.09.35 | SGOP-29 | | 454325 | 4587350 | 30T | A | 200 | C.H.D. | SG - 039 | |
| PZ.02.09.36 | BU-22 | 201460001 | 464150 | 4620100 | 30T | A | 300 | ITGE (P) | BU - 019 | Red C.H.D. |
| PZ.02.09.37 | SO-12 | 201470001 | 473425 | 4619175 | 30T | A | 260 | ITGE (P) | SO - 007 | Red C.H.D. |
| | | | | | | | | | | |
| | | 170950001 | 379032 | 4709420 | 30T | A | 100 | ITGE (P)y(C) | P - 222 | |
| | | 170960002 | 386557 | 4714599 | 30T | A | 90 | ITGE (P) | P - 041 | |

N = Nueva construcción

A = Acondicionado

(P),(C) = En las redes de piezometría y/o calidad

* Coordenadas Lambert

RED DE PIEZOMETRÍA
U.H. 02.09 Burgos-Aranda

| Nº Red Oficial | Otra Identif. | Nº ITGE | X_UTM | Y_UTM | Huso | Estado | Prof.(m) | Red | Prov.-Munic. | Observaciones |
|----------------|---------------|-----------|-----------|------------|------|--------|----------|--------------|--------------|--------------------------------|
| | | 171010001 | 378233 | 4701504 | 30T | A | 230 | ITGE (P) | P - 052 | |
| | | 171070001 | 388666 | 4696701 | 30T | A | 180 | ITGE (P) | P - 901 | |
| | | 181230001 | 422541 | 4663144 | 30T | A | 350 | ITGE (P)y(C) | BU - 198 | |
| | | 181240001 | 429160 | 4663568 | 30T | A | 300 | ITGE (P) | BU - 466 | |
| | | 181240002 | 0°10' 40" | 42°07' 35" | 30T | A | | ITGE (P) | BU - 466 | ANULADO. (20/04/98) |
| PZ.02.09.29 | BU-29 | 181280002 | 426498 | 4657179 | 30T | A | 250 | ITGE (P) | BU - 437 | |
| | | 181510001 | 403251 | 4607362 | 30T | A | 200 | ITGE (P) | VA - 114 | Padilla de Duero |
| PZ.02.09.30 | BU-9 | 191060001 | 441640 | 4695132 | 30T | A | 250 | ITGE (P)y(C) | BU - 372 | |
| | | 191150004 | *599570 | *847184 | 30T | A | | ITGE (P)y(C) | BU - 125 | |
| | | 191210001 | 431602 | 4662001 | 30T | A | 300 | ITGE (P)y(C) | BU - 480 | ANULADO(P) sigue en (C) |
| PZ.02.09.31 | BU-34 | 191220001 | *595108 | *834132 | 30T | A | 350 | ITGE (P) | BU - 443 | |
| | | 191230001 | 443358 | 4661404 | 30T | A | 300 | ITGE (P) | BU - 386 | Castrillo Solarana |
| PZ.02.09.32 | BU-32 | 191270001 | *601494 | *824664 | 30T | A | 300 | ITGE (P) | BU - 194 | |
| PZ.02.09.33 | BU-23 | 191310001 | 432470 | 4647033 | 30T | A | 250 | ITGE (P) | BU - 032 | |
| | | 191360001 | 439483 | 4635373 | 30T | A | 65 | ITGE (P) | BU - 033 | |
| | | 191420001 | 441517 | 4630359 | 30T | A | 87 | ITGE (P) | BU - 239 | |
| | | 191450001 | 431647 | 4618726 | 30T | A | 102 | ITGE (P)y(C) | BU - 152 | ANULADO(P) sigue en (C) |
| | | 191460001 | 437941 | 4617064 | 30T | A | 90 | ITGE (P) | BU - 018 | |
| | | 191470002 | 443385 | 4618562 | 30T | A | 65 | ITGE (P) | BU - 018 | |
| | | 191480001 | 454108 | 4618608 | 30T | A | 315 | ITGE (P)y(C) | BU - 279 | |
| PZ.02.09.34 | BU-24 | 191520001 | 438376 | 4605711 | 30T | A | 250 | ITGE (P) | BU - 065 | |
| | | 191530002 | 443463 | 4607859 | 30T | A | 109 | ITGE (P) | BU - 141 | |
| | | 191530003 | 448141 | 4605233 | 30T | A | 173 | ITGE (P) | BU - 137 | |
| | | 191550001 | 434096 | 4598470 | 30T | A | 70 | ITGE (P) | BU - 228 | |
| | | 191560005 | 435910 | 4599225 | 30T | A | 35 | ITGE (P) | BU - 228 | |
| | | 191640001 | 455085 | 4586126 | 30T | A | 300 | ITGE (P)y(C) | SG - 039 | |
| PZ.02.09.36 | BU-22 | 201460001 | *621178 | *791918 | 30T | A | 300 | ITGE (P) | BU - 019 | |
| PZ.02.09.37 | SO-12 | 201470001 | 473636 | 4619127 | 30T | A | 260 | ITGE (P) | SO - 007 | |
| | | 201510001 | 457061 | 4610016 | 30T | A | 253 | ITGE (P) | BU - 421 | |
| | | 201510002 | 0°14' 27" | 41°37' 09" | 30T | A | 65 | ITGE (P) | BU - 421 | ANULADO. (20/04/98) |

N = Nueva construcción

A = Acondicionado

(P),(C) = En las redes de piezometría y/o calidad

* Coordenadas Lambert

RED DE PIEZOMETRÍA
U.H. 02.10 Arianza-Ucero-Avión

| Nº Red Oficial | Otra Identif. | Nº ITGE | X_UTM | Y_UTM | Huso | Estado | Prof.(m) | Red | Prov.-Munic. | Observaciones |
|----------------|---------------|---------|--------|---------|------|--------|----------|--------|--------------|---------------|
| PZ.02.10.01 | | | 456900 | 4667100 | 30T | N | 200 | | BU - 388 | |
| PZ.02.10.02 | | | 464000 | 4656000 | 30T | N | 150 | | BU - 169 | |
| PZ.02.10.03 | | | 468800 | 4645350 | 30T | N | 200 | | BU - 358 | |
| PZ.02.10.04 | | | 492000 | 4628600 | 30T | N | 225 | | SO - 164 | |
| PZ.02.10.05 | | | 518800 | 4624800 | 30T | N | 250 | | SO - 046 | |
| PZ.02.10.06 | | | 527000 | 4621000 | 30T | N | 150 | | SO - 205 | |
| PZ.02.10.07 | SGOP80 | | 529625 | 4628025 | 30T | A | 150 | C.H.D. | SO - 061 | |

N = Nueva construcción

A = Acondicionado

(P),(C) =En las redes de piezometría y/o calidad

RED DE PIEZOMETRÍA
U.H. 02.13 Páramo de Cuéllar

| Nº Red Oficial | Otra Identif. | Nº ITGE | X_UTM | Y_UTM | Huso | Estado | Prof.(m) | Red | Prov.-Munic. | Observaciones |
|----------------|---------------|-----------|-----------|------------|------|--------|----------|---------|--------------|---------------------|
| PZ.02.13.01 | | | 394000 | 4601850 | 30T | N | 30 | | VA - 077 | |
| PZ.02.13.02 | | | 403350 | 4597600 | 30T | N | 65 | | VA - 063 | |
| PZ.02.13.03 | | | 383000 | 4592700 | 30T | N | 30 | | VA - 172 | |
| PC.02.13.04 | | | 396700 | 4593400 | 30T | N | 60 | | VA - 030 | |
| PC.02.13.05 | | | 387500 | 4584700 | 30T | N | 30 | | SG - 063 | |
| PZ.02.13.06 | | | 403750 | 4587400 | 30T | N | 50 | | SG - 149 | |
| PZ.02.13.07 | | | 409800 | 4587000 | 30T | N | 80 | | SG - 089 | |
| | | 171580002 | 398445 | 4596508 | 30T | A | 60 | ITGE(P) | VA - 030 | |
| | | 171610001 | 379967 | 4592474 | 30T | A | 45 | ITGE(P) | VA - 145 | |
| | | 171620004 | 385791 | 4590991 | 30T | A | 30 | ITGE(P) | VA - 194 | |
| | | 171630022 | 391029 | 4586005 | 30T | A | 40 | ITGE(P) | SG - 063 | |
| | | 171640016 | 396280 | 4586205 | 30T | A | 40 | ITGE(P) | SG - | Lovingos |
| | | 171640020 | 400041 | 4589546 | 30T | A | 70 | ITGE(P) | SG - | Moraleja de Cuéllar |
| | | 171640021 | 395640 | 4594945 | 30T | A | 50 | ITGE(P) | SG - | Bahabón |
| | | 171670012 | 387032 | 4585789 | 30T | A | 50 | ITGE(P) | SG - | Torregutiérrez |
| | | 181550006 | 4°07' 55" | 41°30' 47" | 30T | A | 30 | ITGE(P) | VA - 033 | |
| | | 181550010 | 4°07' 26" | 41°31' 00" | 30T | A | | ITGE(P) | VA - 033 | ANULADO. |
| | | 181610008 | 402479 | 4586181 | 30T | A | 53 | ITGE(P) | SG - 149 | |
| | | 181620005 | 408189 | 4589746 | 30T | A | 89 | ITGE(P) | SG - 127 | |

N = Nueva construcción

A = Acondicionado

(P),(C) =En las redes de piezometría y/o calidad

RED DE PIEZOMETRÍA
U.H. 02.14 Páramo del Duratón

| Nº Red Oficial | Otra Identif. | Nº ITGE | X_UTM | Y_UTM | Huso | Estado | Prof.(m) | Red | Prov.-Munic. | Observaciones |
|----------------|---------------|---------|--------|---------|------|--------|----------|-----|--------------|---------------|
| PZ.02.14.01 | | | 428700 | 4599750 | 30T | N | 40 | | BU - ? | |
| PC.02.14.02 | | | 422700 | 4604500 | 30T | N | 40 | | BU - 405 | |

N = Nueva construcción

A = Acondicionado

(P),(C) =En las redes de piezometría y/o calidad

RED DE PIEZOMETRÍA
U.H. 02.15 Cubeta de Almazán

| Nº Red Oficial | Otra Identif. | Nº ITGE | X_UTM | Y_UTM | Huso | Estado | Prof.(m) | Red | Prov.-Munic. | Observaciones |
|----------------|---------------|-----------|--------|---------|------|--------|----------|-------------|--------------|----------------------|
| PZ.02.15.01 | | | 495200 | 4615750 | 30T | N | 95 | | SO - 194 | |
| PZ.02.15.02 | | | 495200 | 4615750 | 30T | N | 250 | | SO - 194 | |
| PC.02.15.03 | | | 566400 | 4613500 | 30T | N | 100 | | SO - 022 | |
| PZ.02.15.04 | | | 566400 | 4613500 | 30T | N | 250 | | SO - 022 | |
| PZ.02.15.05 | | | 482300 | 4609200 | 30T | N | 110 | | SO - 162 | |
| PZ.02.15.06 | | | 482300 | 4609200 | 30T | N | 250 | | SO - 162 | |
| PZ.02.15.09 | | | 527500 | 4606300 | 30T | N | 100 | | SO - 181 | |
| PZ.02.15.10 | | | 548250 | 4610300 | 30T | N | 100 | | SO - 071 | |
| PZ.02.15.11 | | | 548250 | 4610300 | 30T | N | 250 | | SO - 071 | |
| PZ.02.15.12 | | | 549300 | 4598800 | 30T | N | 300 | | SO - 130 | |
| PZ.02.15.13 | | | 479250 | 4590300 | 30T | N | 150 | | SO - 162 | |
| PC.02.15.14 | | | 536900 | 4592750 | 30T | N | 120 | | SO - 020 | |
| PZ.02.15.15 | | | 547100 | 4586500 | 30T | N | 125 | | SO - 123 | |
| PZ.02.15.16 | | | 547100 | 4586500 | 30T | N | 300 | | SO - 123 | |
| PZ.02.15.17 | SO-10 | 211480001 | 511900 | 4614675 | 30T | A | 250 | ITGE(P) | SO - 036 | Red C.H.D. |
| PZ.02.15.18 | SGOP112 | | 487775 | 4601000 | 30T | A | 231 | C.H.D. | SO - 043 | |
| PZ.02.15.19 | SGOP109 | | 499025 | 4598250 | 30T | A | 275 | C.H.D. | SO - 043 | |
| PZ.02.15.20 | SGOP111 | | 506050 | 4599600 | 30T | A | 100 | C.H.D. | SO - 032 | |
| PZ.02.15.21 | SGOP113 | | 512950 | 4597025 | 30T | A | 166 | C.H.D. | SO - 177 | |
| PC.02.15.24 | SGOP114 | | 495050 | 4595950 | 30T | A | 311 | C.H.D. | SO - 043 | |
| | | 201540001 | 481927 | 4608152 | 30T | A | 250 | ITGE(P) | SO - | Matanza de Soria. |
| PZ.02.15.17 | SO-10 | 211480001 | 511606 | 4614523 | 30T | A | 250 | ITGE(P) | SO - 036 | |
| | | 211550004 | 491871 | 4602583 | 30T | A | 95 | ITGE(P) | SO - 043 | |
| | | 221530005 | 530372 | 4605264 | 30T | A | 50 | ITGE(P) | SO - 181 | |
| | | 221630001 | 531437 | 4589478 | 30T | A | 60 | ITGE(P) | SO - 030 | |
| | | 221670003 | 532531 | 4578226 | 30T | A | 111 | ITGE(P)y(C) | SO - 212 | |
| | | 231520001 | 551072 | 4608157 | 30T | A | 100 | ITGE(P)y(C) | SO - | Ituero. |
| | | 231610002 | 649625 | 4595463 | 30T | A | 80 | ITGE(P) | SO - 204 | |
| | | 231650001 | 651416 | 4585257 | 30T | A | 100 | ITGE(P) | SO - | Centenera del Campo. |
| | | 241510002 | 572711 | 4612816 | 30T | A | 82 | ITGE(P) | SO - | Cardejón. |

N = Nueva construcción

A = Acondicionado

(P),(C) = En las redes de piezometría y/o calidad

RED DE PIEZOMETRÍA
U.H. 02.16 Almazán Sur

| Nº Red Oficial | Otra Identif. | Nº ITGE | X_UTM | Y_UTM | Huso | Estado | Prof.(m) | Red | Prov.-Munic. | Observaciones |
|----------------|---------------|---------|--------|---------|------|--------|----------|--------|--------------|---------------|
| PZ.02.16.01 | | | 506525 | 4578950 | 30T | N | 100 | | SO - 035 | |
| PZ.02.16.02 | | | 517575 | 4580500 | 30T | N | 300 | | SO - 157 | |
| PZ.02.16.03 | | | 530000 | 4571000 | 30T | N | 300 | | SO - 029 | |
| PZ.02.16.04 | SGOP-99 | | 492700 | 4581800 | 30T | A | 146 | C.H.D. | SO - 052 | |
| PZ.02.16.05 | SGOP-94 | | 506525 | 4578950 | 30T | A | 353 | C.H.D. | SO - 035 | |
| PZ.02.16.06 | SGOP95 | | 509300 | 4587475 | 30T | A | 255 | C.H.D. | SO - 035 | |
| PZ.02.16.07 | SGOP102 | | 499450 | 4590300 | 30T | A | 266 | C.H.D. | SO - 152 | |
| PZ.02.16.08 | SGOP103 | | 499450 | 4590308 | 30T | A | 130 | C.H.D. | SO - 152 | |
| PZ.02.16.09 | SGOP98 | | 517575 | 4580450 | 30T | A | 149 | C.H.D. | SO - 157 | |

N = Nueva construcción

A = Acondicionado

(P),(C) =En las redes de piezometría y/o calidad

RED DE PIEZOMETRÍA

U.H. 02-17 Arenales

| Nº Red Oficial | Otra Identif. | Nº ITGE | X_UTM | Y_UTM | Huso | Estado | Prof.(m) | Red | Prov.-Munic. | Observaciones |
|----------------|---------------|---------|--------|---------|------|--------|----------|-----|--------------|---------------|
| PC.02.17.01 | | | 353000 | 4600000 | 30T | N | 250 | | VA - 023 | |
| PZ.02.17.03 | | | 285000 | 4590500 | 30T | N | 100 | | ZA - 210 | |
| PC.02.17.04 | | | 301800 | 4595500 | 30T | N | 50 | | ZA - 219 | |
| PC.02.17.05 | | | 308600 | 4583750 | 30T | N | 150 | | VA - 045 | |
| PZ.02.17.06 | | | 293100 | 4579600 | 30T | N | 120 | | ZA - 146 | |
| PC.02.17.09 | | | 331200 | 4594700 | 30T | N | 200 | | VA - 165 | |
| PZ.02.17.10 | | | 335000 | 4590300 | 30T | N | 140 | | VA - 139 | |
| PZ.02.17.11 | | | 331700 | 4582700 | 30T | N | 150 | | VA - 139 | |
| PZ.02.17.12 | | | 343000 | 4582200 | 30T | N | 125 | | VA - 085 | |
| PC.02.17.13 | | | 361300 | 4581600 | 30T | N | 100 | | VA - 005 | |
| PC.02.17.14 | | | 361300 | 4581600 | 30T | N | 200 | | VA - 005 | |
| PZ.02.17.15 | | | 359000 | 4584000 | 30T | N | 40 | | VA - 005 | |
| PZ.02.17.16 | | | 364000 | 4593000 | 30T | N | 100 | | VA - 111 | |
| PZ.02.17.17 | | | 283700 | 4577500 | 30T | N | 230 | | ZA - 013 | |
| PZ.02.17.18 | | | 298900 | 4569200 | 30T | N | 110 | | ZA - 080 | |
| PZ.02.17.19 | | | 324600 | 4575700 | 30T | N | 110 | | VA - 101 | |
| PZ.02.17.20 | | | 324600 | 4575700 | 30T | N | 250 | | VA - 101 | |
| PC.02.17.21 | | | 319500 | 4560500 | 30T | N | 200 | | VA - 065 | |
| PC.02.17.23 | | | 338900 | 4575500 | 30T | N | 150 | | VA - 085 | |
| PZ.02.17.24 | | | 335730 | 4567900 | 30T | N | 120 | | VA - 189 | |
| PZ.02.17.25 | | | 339100 | 4560400 | 30T | N | 120 | | VA - 067 | |
| PZ.02.17.28 | | | 359300 | 4566800 | 30T | N | 120 | | VA - 021 | |
| PZ.02.17.29 | | | 369100 | 4567800 | 30T | N | 35 | | SG - 230 | |
| PZ.02.17.30 | | | 369900 | 4561700 | 30T | N | 35 | | SG - 057 | |
| PZ.02.17.31 | | | 368600 | 4559450 | 30T | N | 150 | | SG - 189 | |
| PZ.02.17.32 | | | 375000 | 4572000 | 30T | N | 150 | | SG - 084 | |
| PZ.02.17.33 | | | 391780 | 4572375 | 30T | N | 100 | | SG - 095 | |
| PZ.02.17.34 | | | 389400 | 4572400 | 30T | N | 12 | | SG - 095 | |
| PZ.02.17.35 | | | 380200 | 4563800 | 30T | N | 150 | | SG - 145 | |

N = Nueva construcción

A = Acondicionado

(P),(C) = En las redes de piezometría y/o calidad

* Coordenadas Lambert

RED DE PIEZOMETRÍA

U.H. 02-17 Arenales

| Nº Red Oficial | Otra Identif. | Nº ITGE | X_UTM | Y_UTM | Huso | Estado | Prof.(m) | Red | Prov.-Munic. | Observaciones |
|----------------|---------------|-----------|--------|---------|------|--------|----------|-------------|--------------|---------------------------------------|
| PC.02.17.36 | | | 299100 | 4550875 | 30T | N | 110 | | SA - 239 | |
| PZ.02.17.37 | | | 315500 | 4543700 | 30T | N | 250 | | SA - 382 | |
| PZ.02.17.38 | | | 326400 | 4553500 | 30T | N | 150 | | AV - 114 | |
| PZ.02.17.39 | | | 341850 | 4551700 | 30T | N | 90 | | AV - 208 | |
| PC.02.17.40 | | | 324000 | 4547500 | 30T | N | 125 | | AV - 099 | |
| PC.02.17.41 | | | 324000 | 4547500 | 30T | N | 340 | | AV - 099 | |
| PZ.02.17.42 | | | 336000 | 4542000 | 30T | N | 100 | | AV - 043 | |
| PZ.02.17.43 | | | 351375 | 4558200 | 30T | N | 100 | | VA - 147 | |
| PZ.02.17.44 | | | 361000 | 4566000 | 30T | N | 90 | | SG - 129 | |
| PZ.02.17.45 | | | 377300 | 4553700 | 30T | N | 120 | | SG - 138 | |
| PZ.02.17.46 | | | 304800 | 4538000 | 30T | N | 350 | | SA - 358 | |
| PC.02.17.47 | | | 315500 | 4531000 | 30T | N | 200 | | SA - 246 | |
| PZ.02.17.48 | | | 328700 | 4525200 | 30T | N | 150 | | AV - 147 | |
| PZ.02.17.49 | | | 333500 | 4533800 | 30T | N | 80 | | AV - 074 | |
| PZ.02.17.50 | | | 333500 | 4533800 | 30T | N | 250 | | AV - 074 | |
| PZ.02.17.51 | | | 345100 | 4522200 | 30T | N | 100 | | AV - 210 | |
| PZ.02.17.52 | | | 345100 | 4522200 | 30T | N | 300 | | AV - 210 | |
| PZ.02.17.53 | | | 362500 | 4527500 | 30T | N | 100 | | AV - 035 | |
| PZ.02.17.54 | | | 376450 | 4526800 | 30T | N | 110 | | SG - 135 | |
| PZ.02.17.56 | | | 323000 | 4565300 | 30T | N | 120 | | VA - 035 | |
| PZ.02.17.57 | | | 323000 | 4565300 | 30T | N | 300 | | VA - 035 | |
| PZ.02.17.58 | | | 370000 | 4567000 | 30T | N | 300 | | SG - 230 | |
| PZ.02.17.59 | | | 351375 | 4558200 | 30T | N | 350 | | VA - 147 | |
| PZ.02.17.60 | | | 352600 | 4543500 | 30T | N | 200 | | AV - 152 | |
| PZ.02.17.61 | ZA-6 | 131660001 | 273025 | 4585750 | 30T | A | 233 | ITGE(P)y(C) | ZA - 148 | Red C.H.D. |
| PZ.02.17.62 | ZA-13 | 141620001 | 298250 | 4591000 | 30T | A | 150 | ITGE(P) | ZA - 219 | Red C.H.D. |
| PZ.02.17.63 | VA-34 | 141740001 | 314375 | 4576800 | 30T | A | 250 | ITGE(P) | VA - 004 | Red C.H.D. |
| PZ.02.17.64 | ZA-45 | 141760003 | 298875 | 4569200 | 30T | A | 480 | C.H.D. | ZA - 080 | Incorporado a red del ITGE (P) |
| PZ.02.17.65 | VA-121 | 141780002 | 312400 | 4564100 | 30T | A | 610 | C.H.D. | VA - 167 | Dudas en nº del ITGE |

N = Nueva construcción

A = Acondicionado

(P),(C) = En las redes de piezometría y/o calidad

* Coordenadas Lambert

RED DE PIEZOMETRÍA

U.H. 02-17 Arenales

| Nº Red Oficial | Otra Identif. | Nº ITGE | X_UTM | Y_UTM | Huso | Estado | Prof.(m) | Red | Prov.-Munic. | Observaciones |
|----------------|---------------|-----------|---------|---------|------|--------|----------|-------------|--------------|---------------------------------------|
| PZ.02.17.66 | SA-41 | 141830001 | 309500 | 4556450 | 30T | A | 250 | ITGE(P) | SA - 081 | Red C.H.D. |
| PZ.02.17.67 | SA-56 | | 299100 | 4550875 | 30T | A | 500 | C.H.D. | SA - 239 | |
| PZ.02.17.69 | VA-191 | | 335725 | 4567900 | 30T | A | 590 | C.H.D. | VA - 189 | |
| PZ.02.17.70 | VA-189 | | 339100 | 4560400 | 30T | A | 536 | C.H.D. | VA - 067 | |
| PZ.02.17.71 | AV-36 | | 341850 | 4551700 | 30T | A | 609 | C.H.D. | AV - 208 | |
| PZ.02.17.72 | AV-9 | 151940004 | 343475 | 4536275 | 30T | A | 200 | ITGE(P) | AV - 069 | Red C.H.D. |
| PZ.02.17.73 | AV-8 | 151940005 | 342750 | 4531600 | 30T | A | 250 | ITGE(P)y(C) | AV - 042 | Red C.H.D. |
| PZ.02.17.74 | VA-57 | 161610003 | 345600 | 4590775 | 30T | A | 250 | ITGE(P) | VA - 159 | Red C.H.D. |
| PZ.02.17.75 | VA-28 | 161710002 | 351300 | 4574200 | 30T | A | 200 | ITGE(P)y(C) | VA - 104 | Red C.H.D. |
| PZ.02.17.76 | SG-25 | | 368575 | 4559450 | 30T | A | 450 | C.H.D. | SG - 189 | Incorporado a red del ITGE (P) |
| PZ.02.17.77 | AV-30 | | 351025 | 4554650 | 30T | A | 500 | C.H.D. | AV - 178 | Incorporado a red del ITGE (P) |
| PZ.02.17.78 | AV-34 | | 348025 | 4546250 | 30T | A | 543 | C.H.D. | AV - 008 | |
| PZ.02.17.79 | AV-6 | 161910001 | 345225 | 4533550 | 30T | A | 170 | ITGE(P) | AV - 042 | Red C.H.D. |
| PZ.02.17.80 | AV-28 | | 349800 | 4538150 | 30T | A | 501 | C.H.D. | AV - 152 | Incorporado a red del ITGE (P) |
| PZ.02.17.81 | AV-27 | | 364250 | 4534825 | 30T | A | 525 | C.H.D. | AV - 001 | Incorporado a red del ITGE (P) |
| PZ.02.17.82 | SG-14 | | 391775 | 4572375 | 30T | A | 564 | C.H.D. | SG - 095 | |
| PZ.02.17.83 | SG-10 | 171950001 | 376450 | 4526800 | 30T | A | 460 | ITGE(P)y(C) | SG - 135 | Red C.H.D. |
| PZ.02.17.84 | SGOP19 | | 382700 | 4516800 | 30T | A | 138 | C.H.D. | SG - 225 | |
| PC.02.17.87 | TORO-1 | | 301950 | 4595550 | 30T | A | 300 | C.H.D. | ZA - 219 | |
| PC.02.17.88 | CASTRO1 | | 308600 | 4583750 | 30T | A | 300 | C.H.D. | VA - 045 | |
| PC.02.17.90 | SGOP-S3B | | 331200 | 4594700 | 30T | A | 70 | C.H.D. | VA - 165 | |
| PC.02.17.95 | SGOP-S4B | | 353000 | 4600000 | 30T | A | 72 | C.H.D. | VA - 023 | |
| | | | | | | | | | | |
| | | 131630011 | *433828 | *761005 | 30T | A | 70 | ITGE(P) | ZA - 039 | |
| | | 131640045 | *441450 | *761160 | 30T | A | 72 | ITGE(P) | ZA - 210 | |
| | | 131640046 | 283210 | 4595318 | 30T | A | 228 | ITGE(P) | ZA - 103 | |
| PZ.02.17.61 | ZA-6 | 131660001 | 273088 | 4585717 | 30T | A | 233 | ITGE(P)y(C) | ZA - 148 | |
| | | 131660005 | 275032 | 4586181 | 30T | A | 144 | ITGE(P) | ZA - 148 | |
| | | 131740004 | *441146 | *747281 | 30T | A | 227 | ITGE(P) | ZA - 013 | |

N = Nueva construcción

A = Acondicionado

(P),(C) = En las redes de piezometría y/o calidad

* Coordenadas Lambert

RED DE PIEZOMETRÍA

U.H. 02-17 Arenales

| Nº Red Oficial | Otra Identif. | Nº ITGE | X_UTM | Y_UTM | Huso | Estado | Prof.(m) | Red | Prov.-Munic. | Observaciones |
|----------------|---------------|-----------|-----------|------------|------|--------|----------|---------|--------------|---------------------------------------|
| | | 131880002 | *455668 | *761383 | 30T | A | 140 | ITGE(P) | SA - 372 | ANULADO |
| PZ.02.17.62 | ZA-13 | 141620001 | 298216 | 4590653 | 30T | A | 150 | ITGE(P) | ZA - 219 | |
| | | 141710002 | 298301 | 4577872 | 30T | A | 65 | ITGE(P) | ZA - 093 | |
| | | 141720004 | 300338 | 4571550 | 30T | A | 250 | ITGE(P) | ZA - 080 | |
| PZ.02.17.63 | VA-34 | 141740001 | 314321 | 4576580 | 30T | A | 250 | ITGE(P) | VA - 004 | |
| | | 141810001 | 5°27' 36" | 41°05' 41" | 30T | A | 397 | ITGE(P) | SA - 224 | Villanueva de Pavones. ANULADO |
| | | 141820002 | 298763 | 4559186 | 30T | A | 54 | ITGE(P) | ZA - 034 | |
| PZ.02.17.66 | SA-41 | 141830001 | 309465 | 4556337 | 30T | A | 250 | ITGE(P) | SA - 081 | |
| | | 141840001 | 310791 | 4554389 | 30T | A | 100 | ITGE(P) | SA - 351 | |
| | | 141870001 | 305068 | 4542781 | 30T | A | 325 | ITGE(P) | SA - 077 | |
| | | 141880003 | 315765 | 4543369 | 30T | A | 255 | ITGE(P) | SA - 382 | |
| | | 141930002 | 306438 | 4538024 | 30T | A | 300 | ITGE(P) | SA - 358 | |
| | | 141930004 | 303973 | 4537687 | 30T | A | 400 | ITGE(P) | SA - 358 | |
| | | 141930005 | 305265 | 4537899 | 30T | A | 155 | ITGE(P) | SA - 358 | |
| | | 141930006 | 305620 | 4538044 | 30T | A | 350 | ITGE(P) | SA - 358 | |
| | | 141940001 | 313598 | 4539967 | 30T | A | 400 | ITGE(P) | SA - 077 | |
| | | 141980001 | 315030 | 4530888 | 30T | A | 286 | ITGE(P) | SA - 246 | |
| | | 151620001 | 326577 | 4592848 | 30T | A | 190 | ITGE(P) | VA - 121 | |
| | | 151630001 | 335029 | 4589966 | 30T | A | 200 | ITGE(P) | VA - 139 | |
| | | 151640001 | 345084 | 4588911 | 30T | A | 180 | ITGE(P) | VA - 085 | |
| | | 151640002 | 340482 | 4588764 | 30T | A | 280 | ITGE(P) | VA - 158 | |
| | | 151650002 | 319727 | 4584406 | 30T | A | 72 | ITGE(P) | VA - 160 | |
| | | 151670002 | 331910 | 4582601 | 30T | A | 200 | ITGE(P) | VA - 139 | Torreçilla del Valle |
| | | 151680001 | 343148 | 4581023 | 30T | A | 114 | ITGE(P) | VA - 085 | Rodilana |
| | | 151710001 | 5°08' 36" | 41°17' 24" | 30T | A | 150 | ITGE(P) | VA - 101 | ANULADO |
| | | 151730002 | 336465 | 4575369 | 30T | A | 250 | ITGE(P) | VA - 085 | |
| | | 151740001 | 342388 | 4576009 | 30T | A | 100 | ITGE(P) | VA - 085 | |
| | | 151740002 | 340324 | 4573123 | 30T | A | 140 | ITGE(P) | VA - 085 | |
| | | 151750001 | 319673 | 4560614 | 30T | A | 250 | ITGE(P) | VA - 065 | |

N = Nueva construcción

A = Acondicionado

(P),(C) = En las redes de piezometría y/o calidad

* Coordenadas Lambert

RED DE PIEZOMETRÍA

U.H. 02-17 Arenales

| Nº Red Oficial | Otra Identif. | Nº ITGE | X_UTM | Y_UTM | Huso | Estado | Prof.(m) | Red | Prov.-Munic. | Observaciones |
|----------------|---------------|-----------|-----------|------------|------|--------|----------|-------------|--------------|----------------|
| | | 151760001 | 5°04' 35" | 41°14' 27" | 30T | A | 104 | ITGE(P) | VA - 102 | ANULADO |
| | | 151760035 | 325786 | 4567594 | 30T | A | 150 | ITGE(P) | VA - 102 | |
| | | 151770001 | 334080 | 4564653 | 30T | A | 108 | ITGE(P) | VA - 189 | |
| | | 151780002 | 340424 | 4559606 | 30T | A | 120 | ITGE(P) | VA - 067 | |
| | | 151810001 | 316703 | 4553776 | 30T | A | 95 | ITGE(P)y(C) | SA - 081 | |
| | | 151820001 | 329572 | 4554173 | 30T | A | 90 | ITGE(P) | AV - 114 | |
| | | 151830002 | 333795 | 4550065 | 30T | A | 238 | ITGE(P)y(C) | AV - 114 | |
| | | 151840001 | 339249 | 4557102 | 30T | A | 104 | ITGE(P) | AV - | Lomoviejo |
| | | 151840002 | 340337 | 4551370 | 30T | A | 96 | ITGE(P) | AV - 208 | |
| | | 151860002 | 324326 | 4547540 | 30T | A | 600 | ITGE(P) | AV - 099 | |
| | | 151870002 | 336510 | 4543031 | 30T | A | 140 | ITGE(P) | AV - 117 | |
| | | 151870004 | 336067 | 4542023 | 30T | A | 100 | ITGE(P)y(C) | AV - 043 | |
| | | 151870005 | 4°56' 51" | 41°04' 37" | 30T | A | 107 | ITGE(P) | AV - 023 | ANULADO |
| | | 151880001 | 339574 | 4543148 | 30T | A | 200 | ITGE(P) | AV - 078 | |
| | | 151880002 | 339851 | 4546228 | 30T | A | 100 | ITGE(P) | AV - 023 | |
| | | 151930001 | 330980 | 4537324 | 30T | A | 120 | ITGE(P) | AV - 060 | |
| | | 151940003 | 4°51' 14" | 40°58' 27" | 30T | A | 60 | ITGE(P) | AV - 069 | ANULADO |
| PZ.02.17.72 | AV-9 | 151940004 | 343419 | 4536062 | 30T | A | 200 | ITGE(P) | AV - 069 | |
| PZ.02.17.73 | AV-8 | 151940005 | 342514 | 4532039 | 30T | A | 250 | ITGE(P)y(C) | AV - 064 | |
| | | 151950001 | 318367 | 4530436 | 30T | A | 130 | ITGE(P) | SA - 083 | |
| | | 151960001 | 327182 | 4525935 | 30T | A | 100 | ITGE(P)y(C) | AV - 147 | |
| | | 161610002 | 350493 | 4591142 | 30T | A | 103 | ITGE(P) | VA - 182 | |
| PZ.02.17.74 | VA-57 | 161610003 | 345610 | 4590720 | 30T | A | 250 | ITGE(P) | VA - 159 | |
| | | 161630001 | 361305 | 4593302 | 30T | A | 80 | ITGE(P) | VA - 111 | |
| | | 161630003 | 360305 | 4589588 | 30T | A | 95 | ITGE(P) | VA - 090 | |
| | | 161640001 | *524500 | *764100 | 30T | A | 240 | ITGE(P) | VA - 122 | ANULADO |
| | | 161650001 | 350425 | 4585620 | 30T | A | 102 | ITGE(P) | VA - 082 | |
| | | 161650003 | 347220 | 4585656 | 30T | A | 150 | ITGE(P) | VA - 192 | |
| | | 161660001 | 356319 | 4601575 | 30T | A | 121 | ITGE(P) | VA - 074 | |

N = Nueva construcción

A = Acondicionado

(P),(C) = En las redes de piezometría y/o calidad

* Coordenadas Lambert

RED DE PIEZOMETRÍA

U.H. 02-17 Arenales

| Nº Red Oficial | Otra Identif. | Nº ITGE | X_UTM | Y_UTM | Huso | Estado | Prof.(m) | Red | Prov.-Munic. | Observaciones |
|----------------|---------------|-----------|---------|---------|------|--------|----------|-------------|--------------|-----------------|
| | | 161660002 | 355266 | 4586077 | 30T | A | 120 | ITGE(P) | VA - 074 | |
| | | 161660003 | 351982 | 4577659 | 30T | A | 100 | ITGE(P) | VA - 104 | |
| | | 161670001 | 360837 | 4600345 | 30T | A | 85 | ITGE(P) | VA - 005 | |
| | | 161710001 | 349154 | 4576977 | 30T | A | 62 | ITGE(P) | VA - 123 | |
| PZ.02.17.75 | VA-28 | 161710002 | 351164 | 4574066 | 30T | A | 200 | ITGE(P)y(C) | VA - 104 | |
| | | 161720001 | 353870 | 4573239 | 30T | A | 90 | ITGE(P) | VA - 104 | |
| | | 161750002 | 349760 | 4561259 | 30T | A | 250 | ITGE(P)y(C) | VA - 011 | |
| | | 161770001 | *518700 | *731975 | 30T | A | 25 | ITGE(P) | VA - 126 | ANULADO. |
| | | 161770002 | 360178 | 4563706 | 30T | A | 110 | ITGE(P) | VA - 008 | |
| | | 161770003 | 359034 | 4567183 | 30T | A | 108 | ITGE(P) | VA - 021 | |
| | | 161780001 | 369649 | 4567015 | 30T | A | 64 | ITGE(P) | SG - 230 | |
| | | 161830002 | 362851 | 4552148 | 30T | A | 202 | ITGE(P) | SG - 178 | |
| | | 161840001 | 371072 | 4549993 | 30T | A | 62 | ITGE(P) | SG - 010 | |
| | | 161850001 | 350709 | 4541495 | 30T | A | 225 | ITGE(P) | AV - | Palacios Rubios |
| | | 161860002 | 352444 | 4545285 | 30T | A | 137 | ITGE(P) | AV - 016 | |
| | | 161860003 | 352785 | 4543612 | 30T | A | 155 | ITGE(P)y(C) | AV - | Palacios Rubios |
| | | 161880001 | 366806 | 4541277 | 30T | A | 110 | ITGE(P) | SG - | Montuenga |
| PZ.02.17.79 | AV-6 | 161910001 | 345282 | 4533462 | 30T | A | 170 | ITGE(P) | AV - 042 | |
| | | 161940001 | 365458 | 4539112 | 30T | A | 70 | ITGE(P) | SG - 121 | ANULADO. |
| | | 171760001 | 374078 | 4563236 | 30T | A | 153 | ITGE(P)y(C) | SG - 145 | |
| | | 171810001 | 376901 | 4553810 | 30T | A | 220 | ITGE(P) | SG - 138 | |
| PZ.02.17.83 | SG-10 | 171950001 | 376177 | 4526029 | 30T | A | 460 | ITGE(P)y(C) | SG - 135 | |

N = Nueva construcción

A = Acondicionado

(P),(C) = En las redes de piezometría y/o calidad

* Coordenadas Lambert

RED DE PIEZOMETRÍA

U.H. 02.18 Segovia

| Nº Red Oficial | Otra Identif. | Nº ITGE | X_UTM | Y_UTM | Huso | Estado | Prof.(m) | Red | Prov.-Munic. | Observaciones |
|----------------|---------------|-----------|--------|---------|------|--------|----------|-------------|--------------|---------------------------------------|
| PZ.02.18.01 | | | 413200 | 4580300 | 30T | N | 150 | | SG - 204 | |
| PZ.02.18.02 | | | 430400 | 4588800 | 30T | N | 170 | | SG - 202 | |
| PZ.02.18.03 | | | 447600 | 4586800 | 30T | N | 250 | | SG - 052 | |
| PZ.02.18.04 | | | 399800 | 4562000 | 30T | N | 350 | | SG - 160 | |
| PZ.02.18.06 | | | 406150 | 4559000 | 30T | N | 115 | | SG - 073 | |
| PZ.02.18.07 | | | 406150 | 4559000 | 30T | N | 300 | | SG - 073 | |
| PZ.02.18.08 | | | 415900 | 4571800 | 30T | N | 100 | | SG - 040 | |
| PZ.02.18.09 | | | 415900 | 4571800 | 30T | N | 300 | | SG - 040 | |
| PZ.02.18.11 | | | 422450 | 4565760 | 30T | N | 300 | | SG - 036 | |
| PZ.02.18.12 | | | 436000 | 4569500 | 30T | N | 200 | | SG - 195 | |
| PZ.02.18.13 | | | 400500 | 4543600 | 30T | N | 100 | | SG - 173 | |
| PZ.02.18.14 | | | 420500 | 4558600 | 30T | N | 90 | | SG - 136 | |
| PZ.02.18.15 | | | 420500 | 4558600 | 30T | N | 180 | | SG - 136 | |
| PZ.02.18.16 | | | 394500 | 4528850 | 30T | N | 100 | | SG - 001 | |
| PZ.02.18.17 | | | 394500 | 4528850 | 30T | N | 300 | | SG - 001 | |
| PZ.02.18.18 | | | 401500 | 4529500 | 30T | N | 125 | | SG - 194 | |
| PZ.02.18.20 | | | 440950 | 4567800 | 30T | N | 150 | | SG - ? | Perorrubio |
| PZ.02.18.21 | SG-11 | 171910001 | 379000 | 4532175 | 30T | A | 450 | ITGE (P) | SG - 180 | Red C.H.D. |
| PZ.02.18.22 | SGOP7 | | 422450 | 4565765 | 30T | A | 346 | C.H.D. | SG - 036 | |
| PZ.02.18.23 | SGOP37 | | 433600 | 4562600 | 30T | A | 170 | C.H.D. | SG - 221 | Incorporado a red del ITGE (P) |
| | | | | | | | | | | |
| | | 171840001 | 395794 | 4550525 | 30T | A | 72 | ITGE(P)y(C) | SG - 200 | |
| | | 171840002 | 398750 | 4555049 | 30T | A | 80 | ITGE (P) | SG - 134 | |
| | | 171870001 | 387547 | 4542287 | 30T | A | 96 | ITGE (P) | SG - | Tabladillo |
| PZ.02.18.21 | SG-11 | 171910001 | 379060 | 4531904 | 30T | A | 450 | ITGE (P) | SG - | Cobos de Segovia |
| | | 171920001 | 385159 | 4537481 | 30T | A | 119 | ITGE (P) | SG - 118 | |
| | | 171930001 | 389828 | 4537071 | 30T | A | 90 | ITGE (P) | SG - 017 | |
| | | 171940001 | 398206 | 4536024 | 30T | A | 90 | ITGE (P) | SG - 216 | |
| | | 171970001 | 386124 | 4528799 | 30T | A | 450 | ITGE (P) | SG - 122 | |

N = Nueva construcción

A = Acondicionado

(P),(C) =En las redes de piezometría y/o calidad

RED DE PIEZOMETRÍA

U.H. 02.18 Segovia

| Nº Red Oficial | Otra Identif. | Nº ITGE | X_UTM | Y_UTM | Huso | Estado | Prof.(m) | Red | Prov.-Munic. | Observaciones |
|----------------|---------------|-----------|--------|---------|------|--------|----------|-------------|--------------|---------------|
| | | 181720001 | 407867 | 4571644 | 30T | A | 276 | ITGE (P) | SG - 040 | |
| | | 181750001 | 400649 | 4564368 | 30T | A | 61 | ITGE(P)y(C) | SG - 086 | |
| | | 181850001 | 403249 | 4547924 | 30T | A | 60 | ITGE (P) | SG - 041 | |
| | | 181950001 | 401112 | 4527873 | 30T | A | 64 | ITGE (P) | SG - | Madrona |
| | | 191630002 | 437562 | 4586565 | 30T | A | 290 | ITGE (P) | SG - 052 | |
| | | 191720001 | 440889 | 4567508 | 30T | A | 300 | ITGE (P) | SG - | Perorrubio |

N = Nueva construcción

A = Acondicionado

(P),(C) =En las redes de piezometría y/o calidad

RED DE PIEZOMETRÍA
U.H. 02.19 Ciudad Rodrigo-Salamanca

| Nº Red Oficial | Otra Identif. | Nº ITGE | X_UTM | Y_UTM | Huso | Estado | Prof.(m) | Red | Prov.-Munic. | Observaciones |
|----------------|---------------|-----------|--------|---------|------|--------|----------|---------|--------------|---------------------------------------|
| PZ.02.19.01 | | | 271900 | 4575500 | 30T | N | 150 | | ZA - 054 | |
| PZ.02.19.02 | | | 269700 | 4570900 | 30T | N | 100 | | ZA - 058 | |
| PZ.02.19.03 | | | 269700 | 4570900 | 30T | N | 180 | | ZA - 058 | |
| PZ.02.19.04 | | | 280250 | 4565000 | 30T | N | 100 | | SA - 323 | |
| PZ.02.19.05 | | | 266100 | 4565000 | 30T | N | 100 | | SA - 335 | |
| PZ.02.19.06 | | | 280500 | 4558000 | 30T | N | 120 | | SA - 222 | |
| PC.02.19.07 | | | 280500 | 4558000 | 30T | N | 300 | | SA - 222 | |
| PZ.02.19.08 | | | 275850 | 4552250 | 30T | N | 120 | | SA - 338 | |
| PC.02.19.10 | | | 280400 | 4546000 | 30T | N | 270 | | SA - 278 | |
| PZ.02.19.11 | | | 254700 | 4532500 | 30T | N | 100 | | SA - 072 | |
| PC.02.19.12 | | | 286100 | 4540200 | 30T | N | 100 | | SA - 016 | |
| PZ.02.19.13 | | | 302150 | 4533900 | 30T | N | 225 | | SA - 348 | |
| PZ.02.19.14 | | | 298800 | 4527300 | 30T | N | 100 | | SA - 247 | |
| PZ.02.19.15 | | | 216900 | 4509700 | 30T | N | 70 | | SA - 009 | |
| PZ.02.19.16 | | | 252100 | 4523500 | 30T | N | 225 | | SA - 187 | |
| PZ.02.19.17 | | | 232500 | 4512100 | 30T | N | 70 | | SA - 304 | |
| PZ.02.19.18 | | | 237000 | 4512700 | 30T | N | 75 | | SA - 289 | |
| PC.02.19.19 | | | 235150 | 4520700 | 30T | N | 50 | | SA - 289 | |
| PZ.02.19.20 | | | 290400 | 4509300 | 30T | N | 75 | | SA - 029 | |
| PZ.02.19.21 | | | 307500 | 4512900 | 30T | N | 100 | | SA - 007 | |
| PZ.02.19.22 | | | 307500 | 4512900 | 30T | N | 350 | | SA - 007 | |
| PZ.02.19.23 | | | 307400 | 4522100 | 30T | N | 120 | | SA - 174 | |
| PZ.02.19.24 | | | 307400 | 4522100 | 30T | N | 400 | | SA - 174 | |
| PZ.02.19.26 | | | 204100 | 4494800 | 30T | N | 50 | | SA - 107 | |
| PZ.02.19.27 | | | 210500 | 4501500 | 30T | N | 50 | | SA - 107 | |
| PZ.02.19.28 | | | 230900 | 4502750 | 30T | N | 75 | | SA - 260 | |
| PC.02.19.29 | | | 262800 | 4540900 | 30T | N | 200 | | SA - 230 | |
| PZ.02.19.30 | SA-57 | | 289525 | 4551825 | 30T | A | 419 | C.H.D. | SA - 225 | Incorporado a red del ITGE (P) |
| PZ.02.19.31 | SA-34 | 141920001 | 301750 | 4533850 | 30T | A | 300 | ITGE(P) | SA - 348 | Red C.H.D. |
| PC.02.19.32 | SA-52 | 142020001 | 294925 | 4515850 | 30T | A | 355 | ITGE(P) | SA - 330 | Red C.H.D. |

N = Nueva construcción

A = Acondicionado

(P),(C) =En las redes de piezometría y/o calidad

RED DE PIEZOMETRÍA
U.H. 02.19 Ciudad Rodrigo-Salamanca

| | | | | | | | | | | |
|-------------|-------|-----------|-----------|------------|-----|---|-----|-------------|----------|----------------|
| | | 112040028 | 1275593 | 4558426 | 29T | A | 51 | ITGE(P) | SA - 135 | Muñoz |
| | | 112060024 | 1291379 | 4544986 | 29T | A | 230 | ITGE(P) | SA - 009 | |
| | | 112120010 | 1297820 | 4538460 | 29T | A | 50 | ITGE(P) | SA - 107 | |
| | | 121940001 | 257754 | 4540454 | 30T | A | 180 | ITGE(P) | SA - 087 | |
| | | 121960001 | 1262849 | 4562773 | 29T | A | 51 | ITGE(P) | SA - 025 | |
| | | 122040001 | 253317 | 4522540 | 30T | A | 210 | ITGE(P) | SA - 187 | |
| | | 131720002 | 269599 | 4571008 | 30T | A | 193 | ITGE(P) | ZA - 058 | |
| | | 131830001 | 276234 | 4559471 | 30T | A | 190 | ITGE(P) | SA - 323 | |
| | | 131830002 | 280221 | 4557034 | 30T | A | 274 | ITGE(P)y(C) | SA - 222 | |
| | | 131860001 | 267772 | 4547972 | 30T | A | 96 | ITGE(P) | SA - 342 | |
| | | 131860002 | 268430 | 4545112 | 30T | A | 70 | ITGE(P) | SA - 129 | |
| | | 131870001 | 279861 | 4545068 | 30T | A | 253 | ITGE(P) | SA - 278 | |
| | | 131880002 | 1°50' 20" | 41°04' 45" | 30T | A | 140 | ITGE(P) | SA - 372 | ANULADO |
| | | 131910002 | 262767 | 4540631 | 30T | A | 300 | ITGE(P)y(C) | SA - 142 | |
| | | 131930002 | 278140 | 4541508 | 30T | A | 120 | ITGE(P) | SA - 362 | |
| | | 131930005 | 273998 | 4533824 | 30T | A | 180 | ITGE(P) | SA - 023 | |
| | | 131940001 | 285331 | 4540245 | 30T | A | 90 | ITGE(P) | SA - 016 | |
| PZ.02.19.31 | SA-34 | 141920001 | 301692 | 4533767 | 30T | A | 300 | ITGE(P) | SA - 348 | |
| | | 141970001 | 302786 | 4531824 | 30T | A | 120 | ITGE(P) | SA - 012 | |
| PC.02.19.32 | SA-52 | 142020001 | 294889 | 4515527 | 30T | A | 355 | ITGE(P)y(C) | SA - 330 | |
| | | 142030001 | 307817 | 4522710 | 30T | A | 415 | ITGE(P) | SA - 174 | |
| | | 142040001 | 311405 | 4520952 | 30T | A | 57 | ITGE(P) | SA - 276 | |
| | | 142050001 | 290692 | 4509040 | 30T | A | 53 | ITGE(P) | SA - 029 | |

N = Nueva construcción

A = Acondicionado

(P),(C) =En las redes de piezometría y/o calidad

RED DE PIEZOMETRÍA

U.H. 02.21 Valle Amblés

| Nº Red Oficial | Otra Identif. | Nº ITGE | X_UTM | Y_UTM | Huso | Estado | Prof.(m) | Red | Prov.-Munic. | Observaciones |
|----------------|---------------|-----------|--------|---------|------|--------|----------|-------------|--------------|-------------------------------------|
| PZ.02.21.01 | | | 330000 | 4494500 | 30T | N | 200 | | AV - 135 | |
| PC.02.21.02 | | | 343600 | 4495400 | 30T | N | 125 | | AV - 172 | |
| PZ.02.21.04 | | | 360200 | 4499700 | 30T | N | 150 | | AV - 019 | |
| PC.02.21.05 | AV-37 | | 352325 | 4497950 | 30T | A | 426 | C.H.D. | AV - 076 | Incorporado red del ITGE (P) |
| | | 152130002 | 328623 | 4495015 | 30T | A | 77 | ITGE(P) | AV - 135 | |
| | | 152140009 | 338970 | 4495987 | 30T | A | 80 | ITGE(P)y(C) | AV - 138 | |
| | | 162110030 | 344668 | 4496329 | 30T | A | 93 | ITGE(P) | AV - 172 | |
| | | 162120008 | 351370 | 4499863 | 30T | A | 55 | ITGE(P)y(C) | AV - 061 | |

N = Nueva construcción

A = Acondicionado

(P),(C) =En las redes de piezometría y/o calidad

**ANEJO N° 4.-
RED OFICIAL DE CALIDAD DEL AGUA**

RED DE CALIDAD
U.H. 02.03 Rañas del Órbigo-Esla

| Nº Red Oficial | Otra Identif. | Nº ITGE | X_UTM | Y_UTM | Huso | Estado | Prof.(m) | Red | Prov.-Munic. | Observaciones |
|----------------|---------------|---------|--------|---------|------|--------|----------|-----|--------------|-----------------------------------|
| PC.02.03.01 | | | 275000 | 4733000 | 30T | N | 30 | | LE - 133 | |
| PC.02.03.04 | | | 274600 | 4697200 | 30T | N | 10 | | LE - 174 | |
| PC.02.03.06 | | | 274000 | 4683900 | 30T | N | 350 | | LE - 230 | Hidrogeológicamente en U.H. 02-06 |
| PC.02.03.08 | | | 278000 | 4673700 | 30T | N | 8 | | LE - 005 | |
| PC.02.03.09 | | | 278000 | 4673700 | 30T | N | 110 | | LE - 005 | Hidrogeológicamente en U.H. 02-06 |
| PC.02.03.10 | | | 278000 | 4673700 | 30T | N | 225 | | LE - 005 | Hidrogeológicamente en U.H. 02-06 |
| CA.02.03.11 | | | 281000 | 4657000 | 30T | N | 8 | | ZA - 187 | |

N = Nueva construcción

A = Acondicionado

(P),(C) =En las redes de piezometría y/o calidad

RED DE CALIDAD
U.H. 02.04 Rañas del Esla-Cea

| Nº Red Oficial | Otra Identif. | Nº ITGE | X_UTM | Y_UTM | Huso | Estado | Prof.(m) | Red | Prov.-Munic. | Observaciones |
|----------------|---------------|---------|--------|---------|------|--------|----------|-----|--------------|---------------|
| PC.02.04.02 | | | 316700 | 4713000 | 30T | N | 8 | | LE - 180 | |
| CA.02.04.05 | | | 303000 | 4704000 | 30T | N | 15 | | LE - 160 | |
| CA.02.04.10 | | | 324000 | 4683000 | 30T | N | 6 | | VA - 089 | |

N = Nueva construcción

A = Acondicionado

(P),(C) =En las redes de piezometría y/o calidad

RED DE CALIDAD
U.H. 02.05 Rañas del Cea-Carrión

| Nº Red Oficial | Otra Identif. | Nº ITGE | X_UTM | Y_UTM | Huso | Estado | Prof.(m) | Red | Prov.-Munic. | Observaciones |
|----------------|---------------|---------|--------|---------|------|--------|----------|-----|--------------|-----------------------------------|
| PC.02.05.01 | | | 346000 | 4732000 | 30T | N | 10 | | P - 214 | |
| PC.02.05.02 | | | 346000 | 4732000 | 30T | N | 250 | | P - 214 | Hidrogeológicamente en U.H. 02-06 |
| CA.02.05.03 | | | 348600 | 4737000 | 30T | N | 15 | | P - 100 | |
| CA.02.05.06 | | | 366500 | 4689500 | 30T | N | 10 | | P - 047 | |
| PC.02.05.09 | | | 357000 | 4691500 | 30T | N | 350 | | P - 039 | Hidrogeológicamente en U.H. 02-06 |
| CA.02.05.10 | | | 364000 | 4683500 | 30T | N | 8 | | P - 047 | |

N = Nueva construcción

A = Acondicionado

(P),(C) =En las redes de piezometría y/o calidad

RED DE CALIDAD
U.H. 02-06 Región del Esla-Valderaduey

| Nº Red Oficial | Otra Identif. | Nº ITGE | X_UTM | Y_UTM | Huso | Estado | Prof.(m) | Red | Prov.-Munic. | Observaciones |
|----------------|---------------|---------|--------|---------|------|--------|----------|-----|--------------|---------------|
| PC.02.06.07 | | | 329000 | 4728800 | | N | 300 | | LE - 052 | |
| CA.02.06.13 | | | 285400 | 4714200 | | N | 30 | | LE - 162 | |
| CA.02.06.14 | | | 290300 | 4711800 | | N | 30 | | LE - 105 | |
| PC.02.06.26 | | | 297000 | 4688500 | | N | 160 | | LE - 107 | |
| CA.02.06.34 | | | 330600 | 4683800 | | N | 150 | | LE - 139 | |
| CA.02.06.44 | | | 301800 | 4667700 | | N | 200 | | LE - 078 | |
| PC.02.06.46 | | | 348500 | 4667700 | | N | 75 | | P - 072 | |
| PC.02.06.47 | | | 348500 | 4667700 | | N | 400 | | P - 072 | |
| PC.02.06.48 | | | 348300 | 4654700 | | N | 75 | | P - 053 | |
| PC.02.06.49 | | | 348300 | 4654700 | | N | 400 | | P - 053 | |
| PC.02.06.53 | | | 289000 | 4638700 | | N | 250 | | ZA - 175 | |
| PC.02.06.57 | | | 328000 | 4637000 | | N | 300 | | VA - 086 | |
| PC.02.06.62 | | | 283700 | 4607000 | | N | 60 | | ZA - 006 | |
| CA.02.06.63 | | | 280900 | 4612900 | | N | 70 | | ZA - 022 | |
| CA.02.06.65 | | | 275000 | 4604000 | | N | 150 | | ZA - 122 | |
| PC.02.06.68 | | | 318500 | 4610500 | | N | 150 | | VA - 097 | |
| PC.02.06.69 | | | 318500 | 4610500 | | N | 300 | | VA - 097 | |
| PC.02.06.70 | | | 322000 | 4590000 | | N | 200 | | VA - 210 | |
| PC.02.06.71 | | | 322000 | 4590000 | | N | 350 | | VA - 210 | |
| PC.02.06.72 | | | 340200 | 4590000 | | N | 50 | | VA - 146 | |
| PC.02.06.73 | | | 340200 | 4590000 | | N | 225 | | VA - 146 | |
| CA.02.06.74 | | | 363000 | 4616800 | | N | 25 | | VA - 155 | |
| CA.02.06.76 | | | 352500 | 4614600 | | N | 25 | | VA - 186 | |
| PC.02.06.77 | | | 353000 | 4605000 | | N | 75 | | VA - 186 | |
| PC.02.06.78 | | | 353000 | 4605000 | | N | 200 | | VA - 186 | |
| CA.02.06.79 | | | 355400 | 4602300 | | N | 15 | | VA - 076 | |
| CA.02.06.80 | | | 356900 | 4608700 | | N | 15 | | VA - 186 | |
| CA.02.06.81 | | | 361300 | 4604900 | | N | 15 | | VA - 052 | |

N = Nueva construcción

A = Acondicionado

(P),(C) = En las redes de piezometría y/o calidad

*Coordenadas Lambert

RED DE CALIDAD
U.H. 02-06 Región del Eslo-Valderaduey

| Nº Red Oficial | Otra Identif. | Nº ITGE | X_UTM | Y_UTM | Huso | Estado | Prof.(m) | Red | Prov.-Munic. | Observaciones |
|----------------|---------------|-----------|-----------|------------|------|--------|----------|-------------|--------------|------------------------|
| CA.02.06.82 | | | 360400 | 4614000 | | N | 20 | | VA - 186 | |
| PZ.02.06.87 | LE-70 | 121170011 | 250900 | 4677500 | | A | 261 | C.H.D. | LE - 046 | Incorporado a red ITGE |
| PZ.02.06.88 | LE-42 | | 245050 | 4683150 | | A | 174 | C.H.D. | LE - 125 | Incorporado a red ITGE |
| PC.02.06.125 | ZA-53 | | 283700 | 4607025 | | A | 235 | C.H.D. | ZA - 006 | Incorporado a red ITGE |
| | | | | | | | | | | |
| | | 121080001 | 260719 | 4697565 | 30T | A | 355 | ITGE(P)y(C) | LE - 144 | |
| | | 121270026 | 6°00' 58" | 42°04' 14" | 29T | A | 100 | ITGE (C) | ZA - 206 | |
| | | 121340003 | 260602 | 4646767 | 30T | A | 30 | ITGE(P)y(C) | ZA - 130 | |
| | | 130880001 | 290199 | 4730828 | 30T | A | 100 | ITGE(P)y(C) | LE - | Riosequino de Torio |
| | | 130980041 | 5°33' 07" | 42°30' 28" | 30T | A | 356 | ITGE (C) | LE - | Grulleros |
| | | 131330087 | 5°39' 01" | 41°55' 49" | 30T | A | 110 | ITGE (C) | ZA - 019 | |
| | | 131360054 | 5°42' 22" | 41°52' 43" | 30T | A | 112 | ITGE (C) | ZA - 207 | |
| | | 131370025 | 5°37' 10" | 41°50' 56" | 30T | A | 90 | ITGE (C) | ZA - 242 | |
| | | 131380056 | *453200 | 793400 | 30T | A | 60 | ITGE (C) | ZA - 185 | |
| | | 131420013 | 5°44' 17" | 41°48' 19" | 30T | A | 45 | ITGE (C) | ZA - 091 | |
| | | 131460009 | 5°43' 39" | 41°40' 44" | 30T | A | 90 | ITGE (C) | ZA - 155 | |
| | | 131460013 | 5°41' 27" | 41°43' 00" | 30T | A | 120 | ITGE (C) | ZA - 141 | |
| | | 131470021 | 5°37' 44" | 41°44' 43" | 30T | A | 120 | ITGE (C) | ZA - 246 | |
| | | 131470028 | 5°39' 22" | 41°42' 45" | 30T | A | 76 | ITGE (C) | ZA - 014 | |
| | | 131470029 | 5°39' 07" | 41°41' 00" | 30T | A | 18 | ITGE (C) | ZA - 047 | |
| | | 140860001 | 306370 | 4728504 | 30T | A | 78 | ITGE(P)y(C) | LE - 201 | |
| | | 141110001 | 295919 | 4688112 | 30T | A | 510 | ITGE(P)y(C) | LE - 107 | |
| | | 141220001 | 5°23' 56" | 42°08' 02" | 30T | A | 400 | ITGE (C) | LE - 078 | ANULADO. |
| | | 141250002 | *450050 | *826617 | 30T | A | 160 | ITGE (C) | ZA - 192 | |
| | | 141250007 | 5°26' 53" | 42°04' 50" | 30T | A | 257 | ITGE (C) | LE - 181 | |
| | | 141350029 | 5°29' 13" | 41°54' 00" | 30T | A | 110 | ITGE (C) | ZA - 046 | |
| | | 141360034 | 5°24' 21" | 41°54' 25" | 30T | A | 150 | ITGE (C) | ZA - 169 | |

N = Nueva construcción

A = Acondicionado

(P),(C) = En las redes de piezometría y/o calidad

*Coordenadas Lambert

RED DE CALIDAD
U.H. 02-06 Región del Esla-Valderaduey

| Nº Red Oficial | Otra Identif. | Nº ITGE | X_UTM | Y_UTM | Huso | Estado | Prof.(m) | Red | Prov.-Munic. | Observaciones |
|----------------|---------------|-----------|-----------|------------|------|--------|----------|-------------|--------------|--|
| | | 141450007 | 5°27' 04" | 41°43' 25" | 30T | A | 144 | ITGE (C) | ZA - 020 | |
| | | 141470002 | *464093 | *793227 | 30T | A | 205 | ITGE (C) | VA - 148 | |
| | | 141560051 | 5°23' 13" | 41°31' 16" | 30T | A | 250 | ITGE (C) | ZA - 219 | |
| | | 141580001 | 313760 | 4605328 | 30T | A | 77 | ITGE(P)y(C) | VA - 036 | |
| | | 150970001 | 338673 | 4713263 | 30T | A | 420 | ITGE(P)y(C) | LE - | Velilla de Valderaduey |
| | | 151060001 | 330770 | 4696969 | 30T | A | 630 | ITGE(P)y(C) | LE - | Codornillos |
| | | 151220005 | 5°05' 19" | 42°07' 54" | 30T | A | 350 | ITGE (C) | VA - 026 | |
| | | 151560002 | | | 30T | A | 115 | ITGE (C) | VA - 017 | ANULAR. |
| | | 151580001 | *497550 | *770000 | 30T | A | 194 | ITGE (C) | VA - | Sustituido por abast. a Villamarciel. |
| | | 151610004 | 5°07' 30" | 41°28' 11" | 30T | A | 155 | ITGE (C) | VA - 166 | |
| PZ.02.06.106 | PA-7 | 161110001 | 349265 | 4681701 | 30T | A | 250 | ITGE(P)y(C) | P - 165 | |
| | | 161150001 | 4°46' 31" | 42°12' 26" | 30T | A | 135 | ITGE (C) | P - 902 | |
| | | 171050002 | 379727 | 4694073 | 30T | A | 200 | ITGE(P)y(C) | P - 211 | |

N = Nueva construcción

A = Acondicionado

(P),(C) = En las redes de piezometría y/o calidad

*Coordenadas Lambert

RED DE CALIDAD
U.H. 02.07 Páramo de Torozos

| Nº Red Oficial | Otra Identif. | Nº ITGE | X_UTM | Y_UTM | Huso | Estado | Prof.(m) | Red | Prov.-Munic. | Observaciones |
|----------------|---------------|---------|--------|---------|------|--------|----------|-----|--------------|---------------|
| PC.02.07.02 | | | 330700 | 4621500 | 30T | N | 25 | | VA - 115 | |
| PC.02.07.03 | | | 343800 | 4633400 | 30T | N | 30 | | VA - 212 | |
| | | | | | | | | | | |
| | | | | | | | | | | |
| | | | | | | | | | | |
| | | | | | | | | | | |

N = Nueva construcción

A = Acondicionado

(P),(C) =En las redes de piezometría y/o calidad

RED DE CALIDAD
U.H. 02.08 Región Central del Duero

| N° Red Oficial | Otra Identif. | N° ITGE | X_UTM | Y_UTM | Huso | Estado | Prof.(m) | Red | Prov.-Munic. | Observaciones |
|----------------|---------------|-----------|-----------|------------|------|--------|----------|-------------|--------------|--------------------|
| PC.02.08.05 | | | 394250 | 4654500 | 30T | N | 300 | | P - 182 | |
| CA.02.08.08 | | | 377800 | 4646000 | 30T | N | 10 | | P - 225 | |
| PC.02.08.11 | | | 373300 | 4629800 | 30T | N | 300 | | VA - 184 | |
| PC.02.08.20 | | | 408000 | 4606500 | 30T | N | 375 | | VA - 114 | |
| | | 161640001 | *524500 | *764100 | 30T | A | 240 | ITGE (C) | VA - 122 | ANULADO de red (P) |
| | | 171270001 | 4°16' 58" | 42°01' 48" | 30T | A | 294 | ITGE (C) | P - 182 | ANULADO. |
| | | 171420001 | 384927 | 4625371 | 30T | A | 401 | ITGE(P)y(C) | VA - 061 | |
| | | 171460017 | 381545 | 4620613 | 30T | A | 324 | ITGE(P)y(C) | VA - 117 | |
| | | | | | | | | | | |

N = Nueva construcción

A = Acondicionado

(P),(C) = En las redes de piezometría y/o calidad

* Coordenadas Lambert

RED DE CALIDAD
U.H. 02.09 Burgos-Aranda

| Nº Red Oficial | Otra Identif. | Nº ITGE | X_UTM | Y_UTM | Huso | Estado | Prof.(m) | Red | Prov.-Munic. | Observaciones |
|----------------|---------------|-----------|---------|---------|------|--------|----------|--------------|--------------|--------------------------------|
| PC.02.09.05 | | | 388700 | 4695800 | 30T | N | 200 | | P - 901 | |
| CA.02.09.07 | | | 437100 | 4695700 | 30T | N | 15 | | BU - 907 | |
| CA.02.09.08 | | | 439100 | 4691800 | 30T | N | 15 | | BU - 059 | |
| CA.02.09.09 | | | 437000 | 4697850 | 30T | N | 15 | | BU - 907 | |
| CA.02.09.10 | | | 435250 | 4688850 | 30T | N | 50 | | BU - 439 | |
| CA.02.09.12 | | | 442100 | 4673150 | 30T | N | 20 | | BU - 108 | |
| CA.02.09.13 | | | 422500 | 4663400 | 30T | N | 100 | | BU - 198 | |
| PC.02.09.16 | | | 430750 | 4630800 | 30T | N | 200 | | BU - 369 | |
| CA.02.09.17 | | | 451700 | 4628400 | 30T | N | 100 | | BU - 396 | |
| PC.02.09.18 | | | 431000 | 4619250 | 30T | N | 100 | | BU - 152 | |
| CA.02.09.19 | | | 431000 | 4619250 | 30T | N | 250 | | BU - 152 | |
| CA.02.09.22 | | | 334250 | 4613300 | 30T | N | 150 | | BU - 085 | |
| CA.02.09.23 | | | 445700 | 4612250 | 30T | N | 150 | | BU - 018 | |
| | | | | | | | | | | |
| | | 170950001 | 379032 | 4709420 | 30T | A | 100 | ITGE (P)y(C) | P - 222 | |
| | | 181230001 | 422541 | 4663144 | 30T | A | 350 | ITGE (P)y(C) | BU - 198 | |
| PZ.02.09.30 | BU-9 | 191060001 | 441640 | 4695132 | 30T | A | 250 | ITGE (P)y(C) | BU - 372 | |
| | | 191150004 | *599570 | *847184 | 30T | A | 400 | ITGE (P)y(C) | BU - 125 | |
| | | 191210001 | 431602 | 4662001 | 30T | A | 300 | ITGE (P)y(C) | BU - 480 | ANULADO(P) sigue en (C) |
| | | 191450001 | 431647 | 4618726 | 30T | A | 102 | ITGE (P)y(C) | BU - 152 | ANULADO(P) sigue en (C) |
| | | 191480001 | 454108 | 4618608 | 30T | A | 315 | ITGE (P)y(C) | BU - 279 | |
| | | 191640001 | 455085 | 4586126 | 30T | A | 300 | ITGE (P)y(C) | SG - 039 | |

N = Nueva construcción

A = Acondicionado

(P),(C) = En las redes de piezometría y/o calidad

* Coordenadas Lambert

RED DE PIZOMETRÍA
U.H. 02.13 Páramo de Cuéllar

| Nº Red Oficial | Otra Identif. | Nº ITGE | X_UTM | Y_UTM | Huso | Estado | Prof.(m) | Red | Prov.-Munic. | Observaciones |
|----------------|---------------|---------|--------|---------|------|--------|----------|-----|--------------|---------------|
| PC.02.13.04 | | | 396700 | 4593400 | 30T | N | 60 | | VA - 030 | |
| PC.02.13.05 | | | 387500 | 4584700 | 30T | N | 30 | | SG - 063 | |

N = Nueva construcción

A = Acondicionado

(P),(C) =En las redes de piezometría y/o calidad

RED DE CALIDAD
U.H. 02.14 Páramo del Duratón

| Nº Red Oficial | Otra Identif. | Nº ITGE | X_UTM | Y_UTM | Huso | Estado | Prof.(m) | Red | Prov.-Munic. | Observaciones |
|----------------|---------------|---------|--------|---------|------|--------|----------|-----|--------------|---------------|
| PC.02.14.02 | | | 422700 | 4604500 | 30T | N | 40 | | BU - 405 | |

N = Nueva construcción

A = Acondicionado

(P),(C) =En las redes de piezometría y/o calidad

RED DE CALIDAD
U.H. 02.15 Cubeta de Almazán

| Nº Red Oficial | Otra Identif. | Nº ITGE | X_UTM | Y_UTM | Huso | Estado | Prof.(m) | Red | Prov.-Munic. | Observaciones |
|----------------|---------------|-----------|-----------|------------|------|--------|----------|-------------|--------------|---------------|
| PC.02.15.03 | | | 566400 | 4613500 | 30T | N | 100 | | SO - 022 | |
| CA.02.15.07 | | | 478600 | 4603200 | 30T | N | 100 | | SO - 162 | |
| CA.02.15.08 | | | 484900 | 4600500 | 30T | N | 25 | | SO - 162 | |
| PC.02.15.14 | | | 536900 | 4592750 | 30T | N | 120 | | SO - 020 | |
| PC.02.15.24 | SGOP114 | | 495050 | 4595950 | 30T | A | 311 | C.H.D. | SO - 043 | |
| | | 211520001 | *652824 | *781471 | 30T | A | 105 | ITGE (C) | SO - 043 | |
| | | 221530007 | 2°38' 22" | 41°36' 25" | 30T | A | 50 | ITGE (C) | SO - 181 | |
| | | 221630002 | 2°37' 31" | 41°27' 19" | 30T | A | 112 | ITGE (C) | SO - 030 | |
| | | 221670003 | 532531 | 4578226 | 30T | A | 111 | ITGE(P)y(C) | SO - 212 | |
| | | 231520001 | 551072 | 4608157 | 30T | A | 100 | ITGE(P)y(C) | SO - | Ituero. |

N = Nueva construcción

A = Acondicionado

(P),(C) = En las redes de piezometría y/o calidad

*Coordenadas Lambert

RED DE CALIDAD

U.H. 02-17 Arenales

| Nº Red Oficial | Otra Identif. | Nº ITGE | X_UTM | Y_UTM | Huso | Estado | Prof.(m) | Red | Prov.-Munic. | Observaciones |
|----------------|---------------|-----------|-----------|------------|------|--------|----------|-------------|--------------|-------------------------------|
| PC.02.17.01 | | | 353000 | 4600000 | 30T | N | 250 | | VA - 023 | |
| CA.02.17.02 | | | 356400 | 4602200 | 30T | N | 15 | | VA - 023 | |
| PC.02.17.04 | | | 301800 | 4595500 | 30T | N | 50 | | ZA - 219 | |
| PC.02.17.05 | | | 308600 | 4583750 | 30T | N | 150 | | VA - 045 | |
| CA.02.17.07 | | | 320000 | 4585000 | 30T | N | 80 | | VA - 160 | |
| CA.02.17.08 | | | 320000 | 4585000 | 30T | N | 200 | | VA - 160 | |
| PC.02.17.09 | | | 331200 | 4594700 | 30T | N | 200 | | VA - 165 | |
| PC.02.17.13 | | | 361300 | 4581600 | 30T | N | 100 | | VA - 005 | |
| PC.02.17.14 | | | 361300 | 4581600 | 30T | N | 200 | | VA - 005 | |
| PC.02.17.21 | | | 319500 | 4560500 | 30T | N | 200 | | VA - 065 | |
| CA.02.17.22 | | | 340300 | 4576100 | 30T | N | 50 | | VA - 085 | |
| PC.02.17.23 | | | 338900 | 4575500 | 30T | N | 150 | | VA - 085 | |
| CA.02.17.26 | | | 358500 | 4571500 | 30T | N | 80 | | VA - 104 | |
| CA.02.17.27 | | | 358500 | 4571500 | 30T | N | 160 | | VA - 104 | |
| PC.02.17.36 | | | 299100 | 4550875 | 30T | N | 110 | | SA - 239 | |
| PC.02.17.40 | | | 324000 | 4547500 | 30T | N | 125 | | AV - 099 | |
| PC.02.17.41 | | | 324000 | 4547500 | 30T | N | 340 | | AV - 099 | |
| PC.02.17.47 | | | 315500 | 4531000 | 30T | N | 200 | | SA - 246 | |
| CA.02.17.55 | | | 392000 | 4563000 | 30T | N | 50 | | SG - 141 | |
| | | | | | | | | | | |
| PZ.02.17.61 | ZA-6 | 131660001 | 273088 | 4585717 | 30T | A | 233 | ITGE(P)y(C) | ZA - 148 | |
| | | 131730019 | *487475 | *748875 | 30T | A | 135 | ITGE (C) | ZA - 084 | |
| | | 141750009 | *450850 | *735125 | 30T | A | 222 | ITGE (C) | ZA - 241 | |
| | | 141780002 | | | 30T | A | 505 | ITGE (C) | SA - 317 | Tarazona de Guareña. |
| | | 15167- | 336755 | 4585230 | 30T | A | 240 | ITGE (C) | VA - 139 | Sustituye al 151670005 |
| | | 151680021 | 4°52' 48" | 41°22' 04" | 30T | A | 130 | ITGE (C) | VA - 085 | Rodilana |
| | | 151720025 | 5°06' 05" | 41°19' 54" | 30T | A | 150 | ITGE (C) | VA - 101 | |
| | | 151810001 | 316703 | 4553776 | 30T | A | 120 | ITGE(P)y(C) | SA - 081 | |

N = Nueva construcción

A = Acondicionado

(P),(C) = En las redes de piezometría y/o calidad

* Coordenadas Lambert

RED DE CALIDAD

U.H. 02-17 Arenales

| Nº Red Oficial | Otra Identif. | Nº ITGE | X_UTM | Y_UTM | Huso | Estado | Prof.(m) | Red | Prov.-Munic. | Observaciones |
|----------------|---------------|-----------|-----------|------------|------|--------|----------|-------------|--------------|------------------------------------|
| | | 151830002 | 333795 | 4550065 | 30T | A | 238 | ITGE(P)y(C) | AV - 114 | |
| | | 151870004 | 336067 | 4542023 | 30T | A | 100 | ITGE(P)y(C) | AV - 043 | |
| PZ.02.17.73 | AV-8 | 151940005 | 342514 | 4532039 | 30T | A | 250 | ITGE(P)y(C) | AV - 064 | |
| | | 151940250 | 4°54' 31" | 40°58' 38" | 30T | A | 210 | ITGE (C) | AV - 077 | |
| | | 151960001 | 327182 | 4525935 | 30T | A | 100 | ITGE(P)y(C) | AV - 147 | |
| | | 161610041 | 4°46' 12" | 41°28' 42" | 30T | A | 84 | ITGE (C) | VA - 182 | |
| | | 161610046 | 4°47' 35" | 41°25' 32" | 30T | A | 115 | ITGE (C) | VA - 082 | Sondeo de investigación ITGE |
| | | 161650029 | 4°47' 24" | 41°24' 29" | 30T | A | 118 | ITGE (C) | VA - 082 | |
| | | 161660027 | 4°45' 58" | 41°22' 34" | 30T | A | 127 | ITGE (C) | VA - 082 | Sondeo de investigación ITGE |
| PZ.02.17.75 | VA-28 | 161710002 | 351164 | 4574066 | 30T | A | 200 | ITGE(P)y(C) | VA - 104 | |
| | | 161720041 | *516150 | *742650 | 30T | A | 155 | ITGE (C) | VA - 104 | |
| | | 161730025 | *521550 | *746750 | 30T | A | 114 | ITGE (C) | VA - 002 | |
| | | 161730037 | *517750 | *743500 | 30T | A | 101 | ITGE (C) | VA - 104 | Antes se tomaba en el 161730028 |
| | | 161750002 | 349760 | 4561259 | 30T | A | 250 | ITGE(P)y(C) | VA - 011 | |
| | | 161770001 | *518700 | *731975 | 30T | A | 250 | ITGE (C) | VA - 126 | ANULADO.Hay otro de abastecimiento |
| | | 161810082 | *505925 | *721375 | 30T | A | 195 | ITGE (C) | AV - 070 | |
| | | 161860003 | 352785 | 4543612 | 30T | A | 155 | ITGE(P)y(C) | AV - | Palacios Rubios |
| | | 161940001 | | | 30T | A | 70 | ITGE(P)y(C) | SG - 121 | ANULADO en (P) y (C) |
| | | 171760001 | 374078 | 4563236 | 30T | A | 153 | ITGE(P)y(C) | SG - 145 | |
| PZ.02.17.83 | SG-10 | 171950001 | 376177 | 4526029 | 30T | A | 460 | ITGE(P)y(C) | SG - 135 | |
| | | 141630012 | 5°17' 09" | 41°25' 03" | 30T | A | 160 | ITGE (C) | VA - 045 | Sondeo de investigación ITGE |
| | | 141630013 | 5°19' 34" | 41°27' 00" | 30T | A | 160 | ITGE (C) | VA - 204 | Sondeo de investigación ITGE |
| | | 141680007 | 5°13' 20" | 41°23' 57" | 30T | A | 185 | ITGE (C) | VA - 045 | Sondeo de investigación ITGE |
| | | 151620005 | 5°05' 26" | 41°27' 01" | 30T | A | 171 | ITGE (C) | VA - 121 | Sondeo de investigación ITGE |
| | | 151630018 | 4°56' 20" | 41°28' 56" | 30T | A | 119 | ITGE (C) | VA - 165 | Sondeo de investigación ITGE |
| | | 151630019 | 4°59' 42" | 41°28' 58" | 30T | A | 62 | ITGE (C) | VA - 165 | Sondeo de investigación ITGE |
| | | 151630020 | 4°58' 23" | 41°28' 07" | 30T | A | 196 | ITGE (C) | VA - 165 | Sondeo de investigación ITGE |
| | | 151630021 | 5°01' 02" | 41°26' 57" | 30T | A | 203 | ITGE (C) | VA - 139 | Sondeo de investigación ITGE |
| | | 151630022 | 4°56' 50" | 41°26' 20" | 30T | A | 164 | ITGE (C) | VA - 158 | Sondeo de investigación ITGE |

N = Nueva construcción

A = Acondicionado

(P),(C) = En las redes de piezometría y/o calidad

* Coordenadas Lambert

RED DE CALIDAD
U.H. 02-17 Arenales

| Nº Red Oficial | Otra Identif. | Nº ITGE | X_UTM | Y_UTM | Huso | Estado | Prof.(m) | Red | Prov.-Munic. | Observaciones |
|----------------|---------------|-----------|-----------|------------|------|--------|----------|----------|--------------|------------------------------|
| | | 151640005 | 4°54' 33" | 41°25' 36" | 30T | A | 204 | ITGE (C) | VA - 158 | Sondeo de investigación ITGE |
| | | 151640006 | 4°53' 26" | 41°28' 44" | 30T | A | 140 | ITGE (C) | VA - 159 | Sondeo de investigación ITGE |
| | | 161550004 | *503925 | *767775 | 30T | A | 77 | ITGE (C) | VA - 218 | Sondeo de investigación ITGE |

N = Nueva construcción

A = Acondicionado

(P),(C) = En las redes de piezometría y/o calidad

* Coordenadas Lambert

RED DE CALIDAD
U.H. 02.18 Segovia

| Nº Red Oficial | Otra Identif. | Nº ITGE | X_UTM | Y_UTM | Huso | Estado | Prof.(m) | Red | Prov.-Munic. | Observaciones |
|----------------|---------------|-----------|-----------|------------|------|--------|----------|-------------|--------------|---------------|
| CA.02.18.05 | | | 401400 | 4560500 | | N | 50 | | SG - 012 | |
| CA.02.18.10 | | | 420800 | 4570250 | | N | 50 | | SG - 040 | |
| CA.02.18.19 | | | 403250 | 4535000 | | N | 50 | | SG - 194 | |
| | | | | | | | | | | |
| | | 171840001 | 395794 | 4550525 | 30T | A | 72 | ITGE(P)y(C) | SG - 200 | |
| | | 181740003 | 3°55' 09" | 41°15' 23" | 30T | A | 180 | ITGE (C) | SG - 040 | |
| | | 181750001 | 400649 | 4564368 | 30T | A | 61 | ITGE(P)y(C) | SG - 086 | |

N = Nueva construcción

A = Acondicionado

(P),(C) =En las redes de piezometría y/o calidad

RED DE CALIDAD
U.H. 02.19 Ciudad Rodrigo-Salamanca

| Nº Red Oficial | Otra Identif. | Nº ITGE | X_UTM | Y_UTM | Huso | Estado | Prof.(m) | Red | Prov.-Munic. | Observaciones |
|----------------|---------------|-----------|---------|---------|------|--------|----------|-------------|--------------|-----------------------|
| PC.02.19.07 | | | 280500 | 4558000 | 30T | N | 300 | | SA - 222 | |
| CA.02.19.09 | | | 267900 | 4550000 | 30T | N | 100 | | SA - 342 | |
| PC.02.19.10 | | | 280400 | 4546000 | 30T | N | 270 | | SA - 278 | |
| PC.02.19.12 | | | 286100 | 4540200 | 30T | N | 100 | | SA - 016 | |
| PC.02.19.19 | | | 235150 | 4520700 | 30T | N | 50 | | SA - 289 | |
| CA.02.19.25 | | | 706900 | 4500700 | 30T | N | 50 | | SA - 107 | |
| PC.02.19.29 | | | 262800 | 4540900 | 30T | N | 200 | | SA - 230 | |
| PC.02.19.32 | SA-52 | 142020001 | 294925 | 4515850 | 30T | A | 355 | ITGE(P)y(C) | SA - 330 | Red C.H.D. |
| | | 112060024 | 1291379 | 4544986 | 29T | A | 230 | ITGE(P)y(C) | SA - 009 | |
| | | 131830002 | 280221 | 4557034 | 30T | A | 274 | ITGE(P)y(C) | SA - 222 | ANULADO DE (C) |
| | | 131910002 | 262767 | 4540631 | 30T | A | 300 | ITGE(P)y(C) | SA - 142 | |
| PC.02.19.32 | SA-52 | 142020001 | 294889 | 4515527 | 30T | A | 355 | ITGE(P)y(C) | SA - 330 | |

N = Nueva construcción

A = Acondicionado

(P),(C) =En las redes de piezometría y/o calidad

RED DE CALIDAD
U.H. 02.21 Valle Amblés

| Nº Red Oficial | Otra Identif. | Nº ITGE | X_UTM | Y_UTM | Huso | Estado | Prof.(m) | Red | Prov.-Munic. | Observaciones |
|----------------|---------------|-----------|--------|---------|------|--------|----------|-------------|--------------|---------------|
| PC.02.21.02 | | | 343600 | 4495400 | 30T | N | 125 | | AV - 172 | |
| CA.02.21.03 | | | 355300 | 4501000 | 30T | N | 120 | | AV - 019 | |
| | | 152140009 | 338970 | 4495987 | 30T | A | 80 | ITGE(P)y(C) | AV - 138 | |
| | | 162120008 | 351370 | 4499863 | 30T | A | 55 | ITGE(P)y(C) | AV - 061 | |

N = Nueva construcción

A = Acondicionado

(P),(C) =En las redes de piezometría y/o calidad